



Lingley Road, Great Sankey Warrington, Cheshire



mark antony
SALES & LETTING AGENTS

HIGHLIGHTS

- Sought After Location
- Three Bedrooms
- Wonderful Family Home
- Stylish Bathroom
- Attractive Property
- Garage
- Spacious Lounge
- Driveway Parking
- Lovely Kitchen/Diner
- Delightful Garden

DESCRIPTION

With no onward chain, we have this wonderful semi-detached property in the sought after location of Great Sankey. This attractive property has space for a growing family and is ideally situated for some fantastic local schools. There is driveway parking, a detached garage and a lovely rear garden. Viewings are highly recommended.

Access into this beautiful home is via a welcoming porch, leading to a spacious lounge and open plan kitchen/dining room. To the first floor there are three bedrooms and a stylish family bathroom.

GARDENS

To the rear of the property there is a pretty garden which is mainly laid to lawn and enjoys a superb patio area, perfect for alfresco dining. To the front of the property there is a further garden area and driveway parking leading to the detached garage.



SUMMARY OF ACCOMMODATION

GROUND FLOOR

- Entrance Hall
- Lounge 4.22m x 4.47m
- Dining Kitchen 3.16m x 4.47m
- Garage 5.90m x 3.46m

FIRST FLOOR

- Landing
- Bedroom One 4.70m x 2.58m
- Bedroom Two 2.80m x 2.58m
- Bedroom Three 3.21m x 1.79m
- Bathroom 1.89m x 1.88m

SERVICES

- Gas Central Heating
- Mains connected: Gas, Electric, Water
- Drainage: Mains
- Broadband Availability: Up to 362Mb (Via Virgin)

LOCATION

An attractive suburb located just two miles west of Warrington Town Centre, Great Sankey is popular area for families and professionals alike. With a dedicated train station servicing local towns and cities, the area is perfectly placed for commuting. Great Sankey boasts an abundance of highly achieving primary and secondary schools. It is also home to a recently refurbished leisure centre and a great selection of local shops, pubs and restaurants. The popular Gemini Park is close by and home to various superstores, including Ikea. Sankey Valley park, is on the doorstep for residents, which has plenty of attractions for all ages. There's a BMX track, various play areas and a theme park, not to mention the scenic walking and running routes.

DISTANCES

- Warrington Town Centre 3 miles
- Liverpool City Centre 14 miles via M62
- Manchester City Centre 21 miles via M56
- Chester City Centre 23 miles via M56
- Manchester Airport 23 miles via M56

(Distances quoted are approximate)



GENERAL INFORMATION

Local Authority: Warrington Borough Council

Council Tax Band: B

Tenure: Freehold
(to be confirmed by Solicitors.)

Contents, Fixtures and Fittings

Not included in the asking price. Contents, Fixtures and Fittings for separate negotiation.



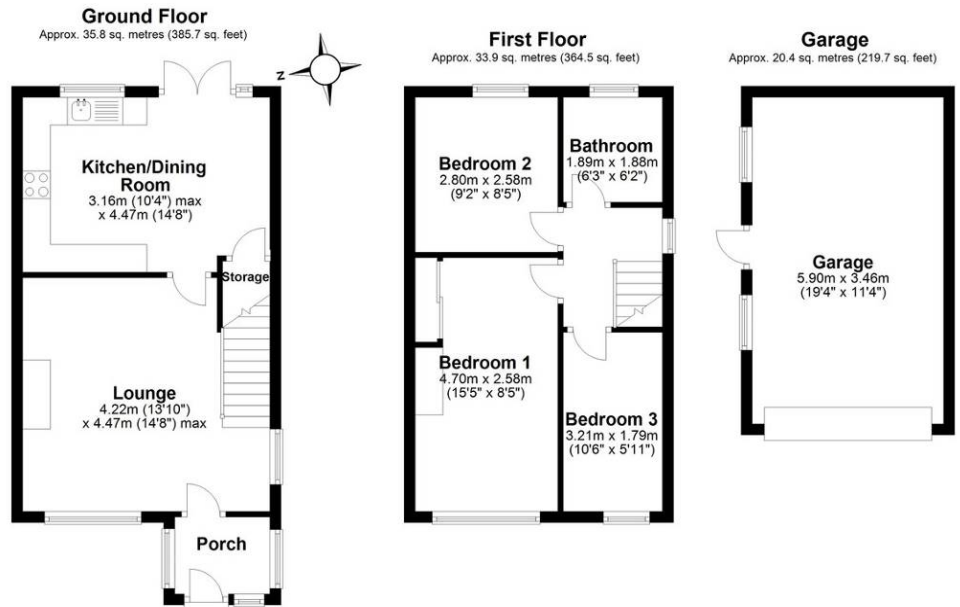

Total area: approx. 90.1 sq. metres (969.9 sq. feet)

IMPORTANT NOTICE:

Mark Antony Estates wishes to inform all prospective purchasers that these sales particulars have been prepared in good faith as a general guide only. We have not conducted a detailed survey and not checked the availability or function of any service or appliance. Any floor plans shown are for illustration purposes only and may not be drawn to scale. Room sizes stated are approximate and should not be relied upon for furnishing purposes. If there is any important matter that is likely to affect your decision to purchase; we strongly advise you telephone our office in advance of viewing the property and then verify any details with an independent Surveyor or Solicitor. These particulars do not form part of any offer or contract and must not be relied upon as statements or representations of fact.

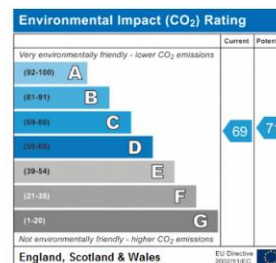
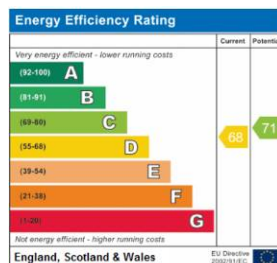

VIEWING ARRANGEMENTS

Viewing is strictly by appointment only
Please call **01925 267070** to arrange.

OTHER SERVICES

Upon request, we can assist with many property related services. Including:

- Mortgages
- Survey
- Removals
- Insurance
- Conveyancing
- EPCs



mark antony
SALES & LETTING AGENTS

82 London Road, Stockton Heath, Warrington
Office@MarkAntonyEstates.com
www.MarkAntonyEstates.com
Tel: **01925 267070**