



**32 HARROWDEN ROAD, WHEATLEY, DONCASTER,
DN2 4EJ**

- **Wheatley**
- **Extended Semi-Detached House**
- **Three Bedrooms**
- **Generous Living Space**
- **Ample Rear Garden**
- **Off Road Parking**
- **Finished To A High Standard**
- **Shower Room & Bathroom**
- **Ideal For A Family**
- **Call Now To View**

ASKING PRICE OF: £159,950



Located in Wheatley, on popular Harrowden Road, is this immaculately presented, three bedroom, extended semi-detached home. This property has been finished to a really high standard throughout and offers plentiful accommodation as well as great outside space! The first thing you will notice is the well presented frontage which provides off road parking. Inside you will find a generous, open plan living area which flows in to the extended kitchen area. There is also a separate sitting area and a downstairs shower room. Upstairs you will find the three bedrooms and family bathroom. To the rear of the property there is an incredibly well sized, lawned garden. Call us at the office today to book in!

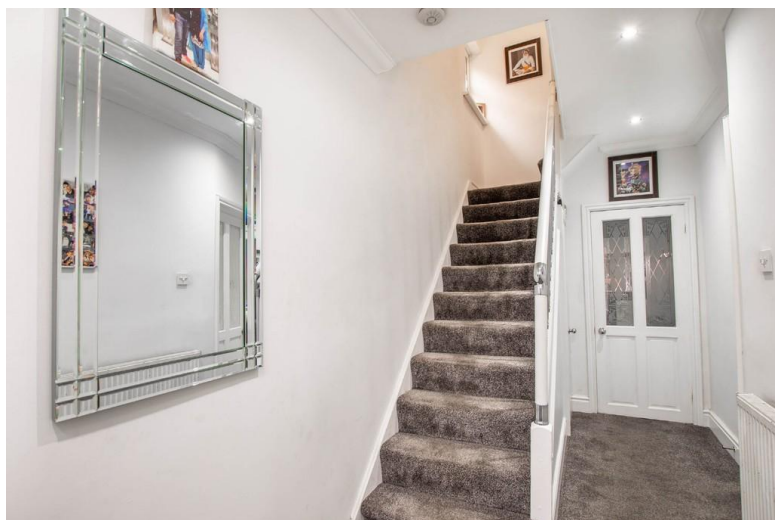

Ground Floor
64 sq.m/690.92 sq.ft
Approx.

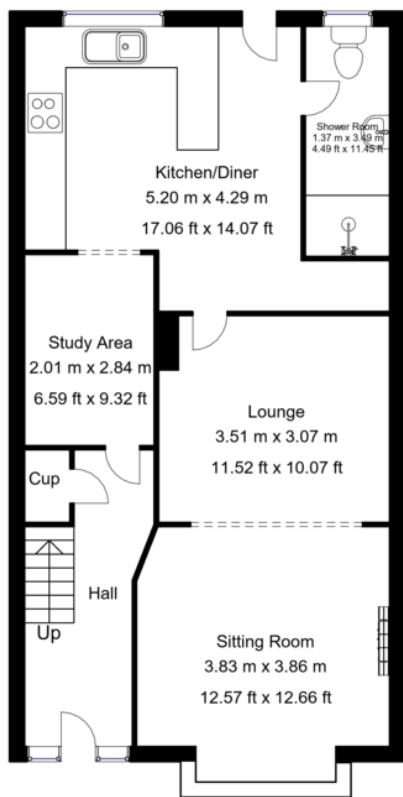

First Floor
44 sq.m/475.46 sq.ft
Approx.

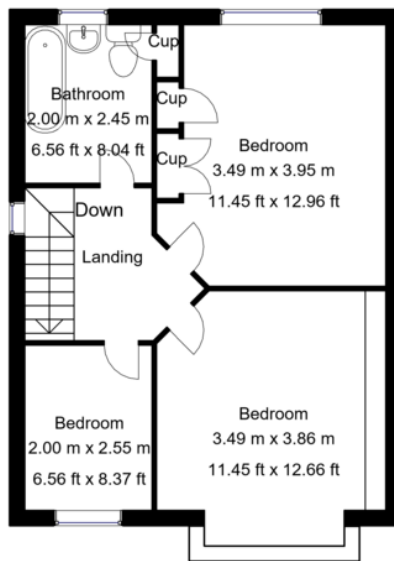

Outbuilding
5 sq.m/54.46 sq.ft
Approx.

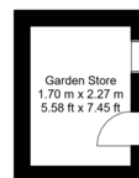

Whilst every attempt has been made to ensure the accuracy of the floor plan contained here, no responsibility is taken for incorrect measurements of doors, windows, appliances and room or any error, omission or misstatement. Exterior and interior walls are drawn to scale based on interior measurements. Any figure given is for initial guidance only and should not be relied on as basis of valuation. These plans are for marketing purposes only and should be used as such by any prospective purchase. Specially no guarantee is should not be relied on as a basis of valuation. These plans are for marketing purposes only and should be used as such by any prospective purchase. Specifically no guarantee is given on the total square footage of the property if quoted on this plan.
CC Ltd ©2018

