Frank Harris
& Co.

Russell Square, WC1B

£430 Per week

An exceptionally spacious (685 sqft) modern and well-presented one bedroom apartment located in one of Bloomsbury's premier blocks just opposite Russel Square. There is a huge living/dining room, separate kitchen, wood floors and a small gym and sauna for residents.

Perfectly placed, Bloomsbury Mansions is located near a number of transport links, including Russell Square Underground Station (0.1 miles), Goodge Street (0.4 miles) and Holborn Undergrounds (0.4 miles).

- One Double Bedroom • Wood Floors Throughout • Porter •
- Residents Gym and Sauna • Sought After Location • Part Furnished •

Frank Harris
& Co.

Bloomsbury Mansions WC1
Gross Internal Area:
64 Sq. metres
685 Sq.feet

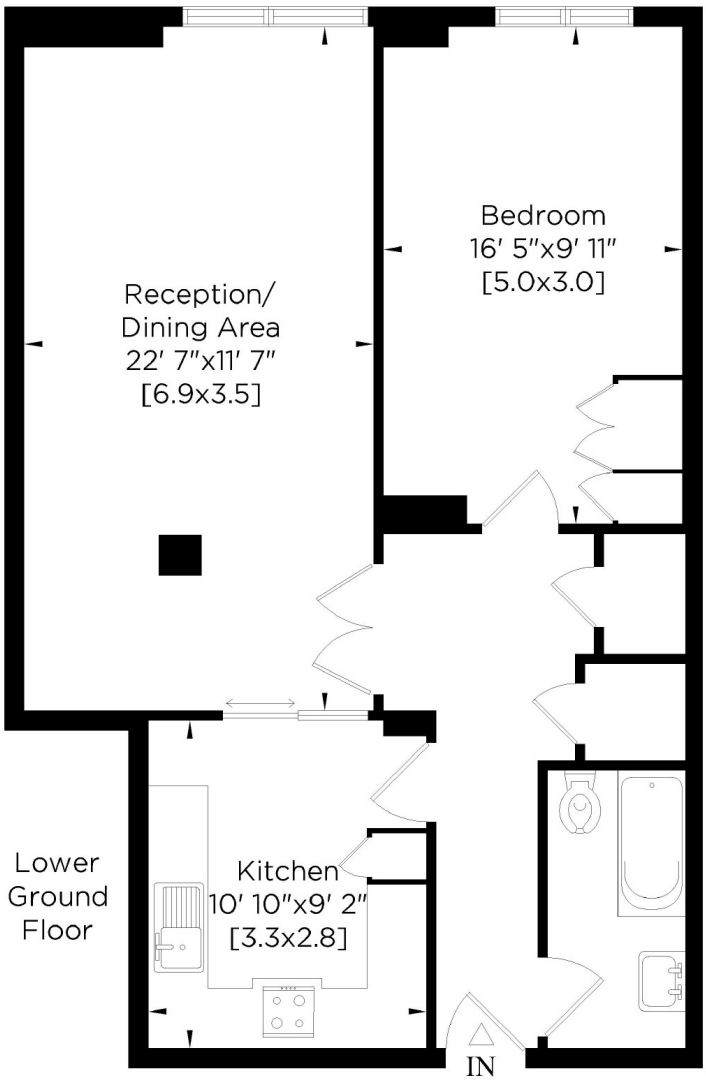

Whilst every attempt has been made to ensure the accuracy of this floor plan, measurements of doors, windows and rooms are approximate. For identification purposes only. Not to scale.© www.steele.london - Email: info@steele.london - Tel: 07847 219401

Frank Harris & Co. Bloomsbury and Kings Cross
81 Marchmont Street, London,
WC1N 1AL
020 7387 0077
marchmontlettings@frankharris.co.uk

Energy Rating: B. We aim to make our particulars both accurate and reliable. However they are not guaranteed; nor do they form part of an offer or contract. If you require clarification on any points then please contact us, especially if you're traveling some distance to view. Please note that appliances and heating systems have not been tested and therefore no warranties can be given as to their good working order.

RICS Regulated Estate Agent and Letting Agent