



TAVISTOCK

£85,000-£90,000
LEASEHOLD

Soft Touch Needlecrafts

Unit 26, Pannier Market, Tavistock PL19 0AL

SITUATION AND DESCRIPTION

An opportunity to acquire a successful family run business in the heart of Tavistock.

Situated with the famous old pannier market complex in the centre of the town, the business was established in 1986 and has been family run ever since. Specialising in a wide range of needlecraft products including patchwork and quilting, tapestry and embroidery, quality fabrics and wools, sewing machines and general haberdashery, the business is perfect for someone looking to continue this well established retail operation from the delightful surroundings of Tavistock town, while opportunities remain for expanding on-line side further.

The business has averaged turnover (prior to covid 19) above £260,000. Further details are available on request.

The stock of the business is available to purchase through separate negotiation.





TENURE

The business premises is leased from Tavistock Town Council. The present lease is a 3 year lease expiring on 4 May 2024. The rent is £10,000 per annum exclusive of VAT. A copy of the lease is available on request.

SERVICES

Mains electricity, mains gas, mains water and mains drainage. Telephone and Broadband.
The gas boiler is sited in an external store to the rear of the property and we understand this area is also large enough for storage.

VIEWING

Strictly by appointment with the sole agents, Mansbridge Balment, on 01822 855055.

DIRECTIONS

The Pannier Market is located in the centre of Tavistock in a pedestrian zone just off the central town square. The business itself is one of the premises surrounding the main central building.

BETTER *COVERAGE*, WIDER *CHOICE*
MORE LOCAL OFFICES than any other Estate Agent in our **AREA ***

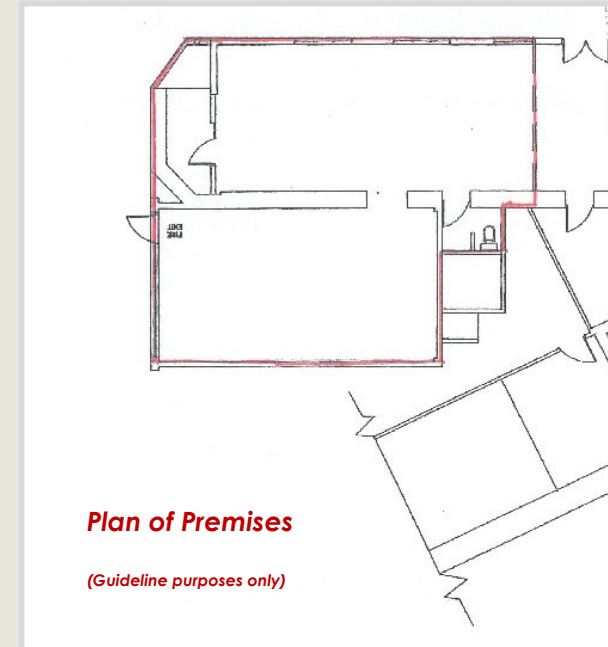

BEDFORD COURT · PLYMOUTH ROAD · TAVISTOCK · PL19 8AY
Tel: 01822 612345
E: tavistock@mansbridgebalment.co.uk



TAVISTOCK · YELVERTON · BERE PENINSULA
OKEHAMPTON · LONDON MAYFAIR

Mansbridge Balment for themselves and for the sellers/landlords of this property whose agents they are give notice that :- (1) These particulars are set out as a general outline for the guidance of prospective buyers/tenants and shall not form the whole or any part of a contract. (2) All descriptions, dimensions and areas, references to condition and necessary permissions for use and occupation and other details are given in good faith and believed to be materially correct but any intending buyer/tenant should not rely on them as statements or representations of fact but must satisfy themselves by inspection or otherwise as to the correctness of each of them. (3) No person in the employ of Mansbridge Balment has any authority to make or give any representation or warranty at all about the property. (4) No responsibility can be accepted for any expenses incurred by a prospective buyer/tenant in inspecting this property if it is sold, let or withdrawn.

*** PL19, PL20, EX20**