

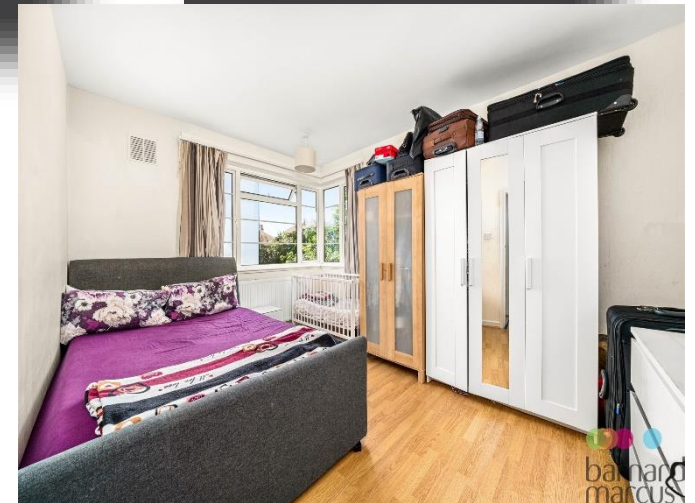

**Beech Lawns, London N12 9PP**



## Beech Lawns, N12 9PP

Approx. Gross Internal Area 574 Sq Ft - 53.32 Sq M

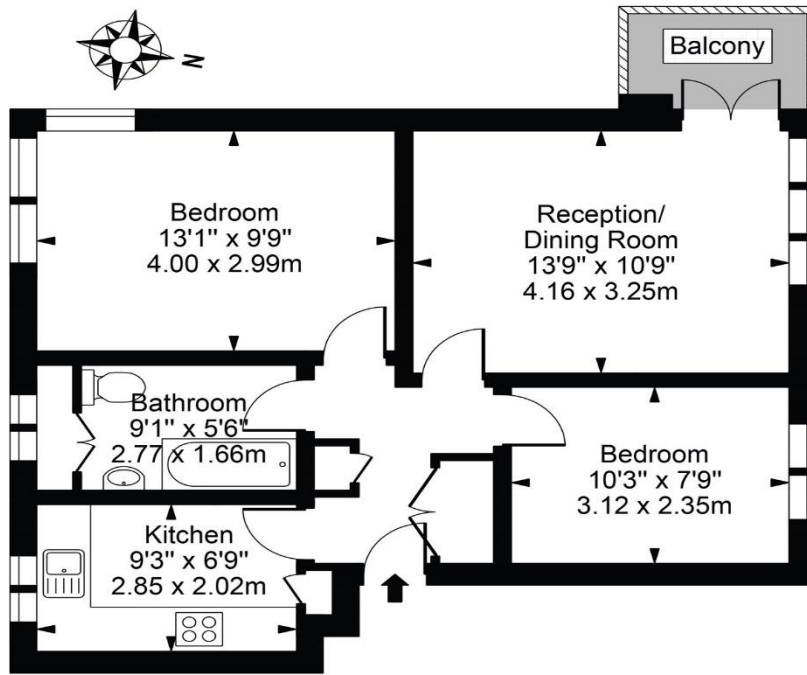

### First Floor

For Illustration Purposes Only - Not To Scale

This floor plan should be used as a general outline for guidance only and does not constitute in whole or in part an offer or contract. Any intending purchaser or lessee should satisfy themselves by inspection, searches, enquiries and full survey as to the correctness of each statement. Any areas, measurements or distances quoted are approximate and should not be used to value a property or be the basis of any sale or let.

## welcome to Beech Lawns, London

- Two Bedrooms
- First Floor
- Off-street Parking
- Balcony
- Close to High Road

Tenure: Leasehold

EPC Rating: D

offers in excess of **£330,000**

### Reception / Dining Room

13' 9" x 10' 9" ( 4.19m x 3.28m )

### Bedroom

13' 1" x 9' 9" ( 3.99m x 2.97m )

### Bedroom

10' 3" x 7' 9" ( 3.12m x 2.35m )

### Kitchen

9' 3" x 6' 9" ( 2.82m x 2.06m )

### Bathroom

9' 1" x 5' 6" ( 2.77m x 1.68m )

### Balcony



Property Ref:

NFY106608 - 0003

 barnard marcus



**020 8446 4143**



NorthFinchley@barnardmarcus.co.uk



814 High Road, North Finchley, LONDON, N12 9QY



**barnardmarcus.co.uk**

***view this property online*** [barnardmarcus.co.uk/Property/NFY106608](https://barnardmarcus.co.uk/Property/NFY106608)

This is a Leasehold property with details as follows; Term of Lease 125 years from 25 Mar 1979. Should you require further information please contact the branch. Please Note additional fees could be incurred for items such as Leasehold packs.

1. MONEY LAUNDERING REGULATIONS Intending purchasers will be asked to produce identification documentation at a later stage and we would ask for your co-operation in order that there is no delay in agreeing the sale. 2. These particulars do not constitute part or all of an offer or contract. 3. The measurements indicated are supplied for guidance only and as such must be considered incorrect. Potential buyers are advised to recheck measurements before committing to any expense. 4. We have not tested any apparatus, equipment, fixtures or services and it is in the buyers interest to check the working condition of any appliances. 5. Where an EPC, or a Home Report (Scotland only) is held for this property, it is available for inspection at the branch by appointment. If you require a printed version of a Home Report, you will need to pay a reasonable production charge reflecting printing and other costs. 6. We are not able to offer an opinion either written or verbal on the content of these reports and this must be obtained from your legal representative. 7. Whilst we take care in preparing these reports, a buyer should ensure that his/her legal representative confirms as soon as possible all matters relating to title including the extent and boundaries of the property and other important matters before exchange of contracts.

