



35 FARMERS CLOSE
WOOTTON | NORTHAMPTON
£325,000 FREEHOLD



- sales
- lettings
- town & country

35 Farmers Close | Wootton | Northampton | NN4 6HS

New to market Merrys are delighted to offer for sale this well presented and spacious three bedroom family home in the popular location of Wootton Fields accessing the good local schools and amenities. The property benefits from a garage conversion which now offers separate dining space and a good size utility room with the added benefit of a conservatory with bi-fold doors from the refitted kitchen. There is also a lounge and cloakroom WC on the ground floor. Upstairs there is three bedrooms, with en-suite bathroom to bedroom one and a family bathroom. Situated on a generous plot the property has good parking and front garden whilst complimented by a beautifully landscaped back garden which has a private feel and is also of a good size.

Three bedroom family home | Refitted kitchen with appliances | Conservatory |

~

En-suite to master bedroom | Downstairs Cloakroom | Off road parking and generous rear garden | Well presented |

Cul-de-sac location



- sales
- lettings
- town & country

Wootton Hope Drive, Northampton, NN4 6DY
MERRYS.CO.UK







GROUND FLOOR
621 sq.ft. (57.7 sq.m.) approx.

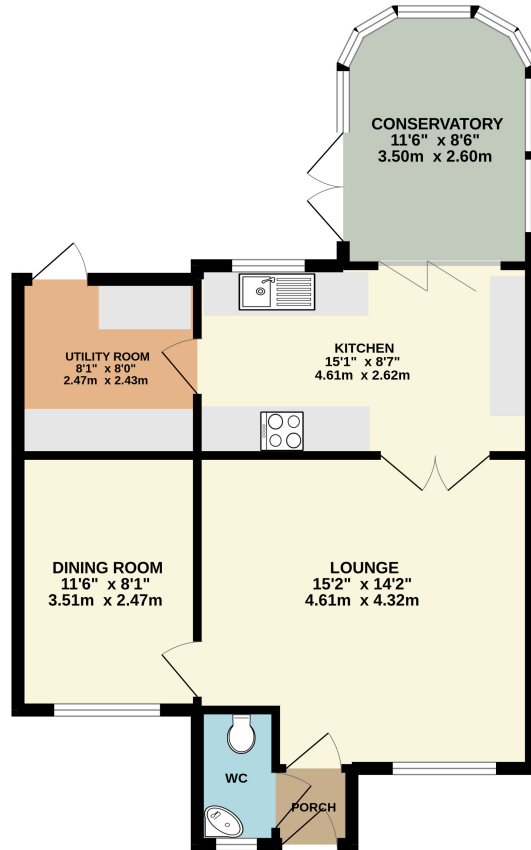

1ST FLOOR
369 sq.ft. (34.2 sq.m.) approx.

TOTAL FLOOR AREA : 989 sq.ft. (91.9 sq.m.) approx.

Whilst every attempt has been made to ensure the accuracy of the floorplan contained here, measurements of doors, windows, rooms and any other items are approximate and no responsibility is taken for any error, omission or mis-statement. This plan is for illustrative purposes only and should be used as such by any prospective purchaser. The services, systems and appliances shown have not been tested and no guarantee as to their operability or efficiency can be given.
Made with Metropix ©2022

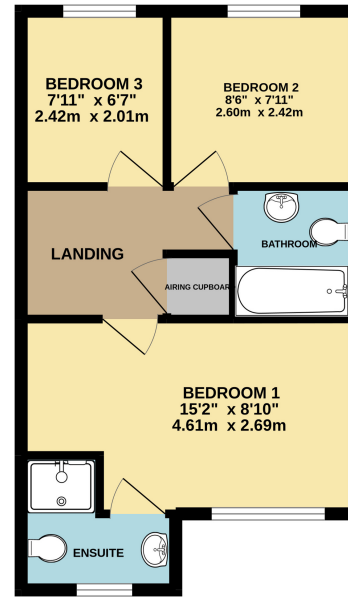

Note: Merrys for themselves and for the vendors of this property, whose agents they are, give notice that:

- 1.The particulars are intended to give a fair and substantially correct overall description for the guidance of intending purchasers and do not constitute, nor constitute part of an offer or contract. No responsibility is assumed for the accuracy of individual items.
- 2.All descriptions, dimensions, area, reference to condition and necessary permission for use and occupation and their details are given in good faith and are believed to be correct, but any intending purchasers should not rely on them as statements or representations of fact, but must satisfy themselves by inspection, or otherwise as to the correctness of each of them.
- 3.No person in the employment of Merrys has any authority to make or give representations or warranty whatever in relation to this property or these particulars or enter into any contract relating to this property on behalf of the vendor.
- 4.No responsibility can be accepted for any expenses incurred by intending purchasers or in inspecting properties which have been sold, let or withdrawn.

