



23 FLORIBUNDA DRIVE

NORTHAMPTON

£300,000 FREEHOLD



-  sales
-  lettings
-  town & country

23 Floribunda Drive | Northampton | NN4 8RZ

New to market is this spacious four bedroom semi detached property in Roselands, Northampton. The ground floor accommodation has been extended to now include an open plan family living space, separate utility room, cloakroom WC, study and additional family room with bi-fold doors that lead out to the rear garden. A separate storage room provides a place for bikes etc. Upstairs there are four bedrooms with fitted wardrobes and an en-suite to the bedroom one. The large bathroom includes a jacuzzi bath and sanitary ware inset into vanity units. Externally there is a driveway providing off road parking and a low maintenance rear garden. This property demands an internal inspection to appreciate all it has to offer.



-  sales
-  lettings
-  town & country

Wootton Hope Drive, Northampton, NN4 6DY
MERRYS.CO.UK







GROUND FLOOR
809 sq.ft. (75.2 sq.m.) approx.

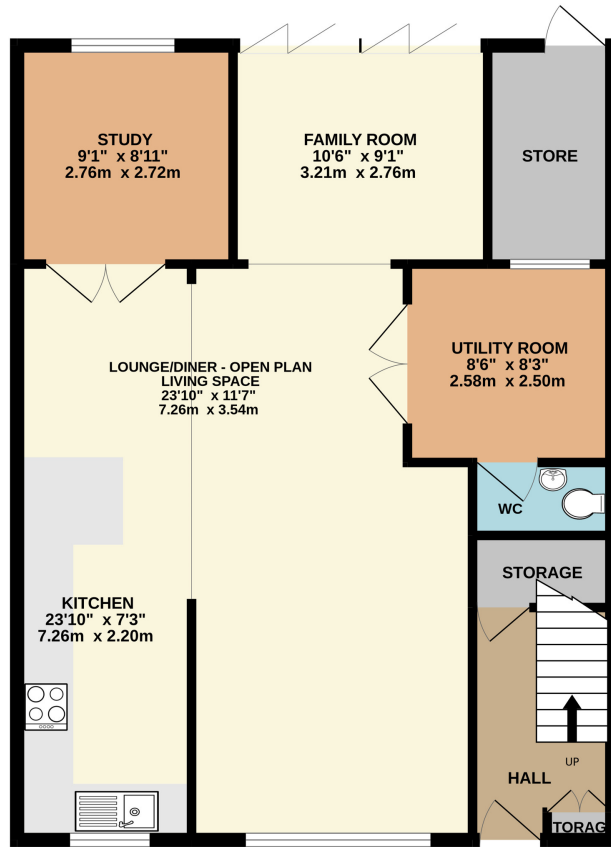

1ST FLOOR
471 sq.ft. (43.7 sq.m.) approx.

TOTAL FLOOR AREA : 1280 sq.ft. (118.9 sq.m.) approx.

Whilst every attempt has been made to ensure the accuracy of the floorplan contained here, measurements of doors, windows, rooms and any other items are approximate and no responsibility is taken for any error, omission or mis-statement. This plan is for illustrative purposes only and should be used as such by any prospective purchaser. The services, systems and appliances shown have not been tested and no guarantee as to their operability or efficiency can be given.

Made with Metropix ©2022

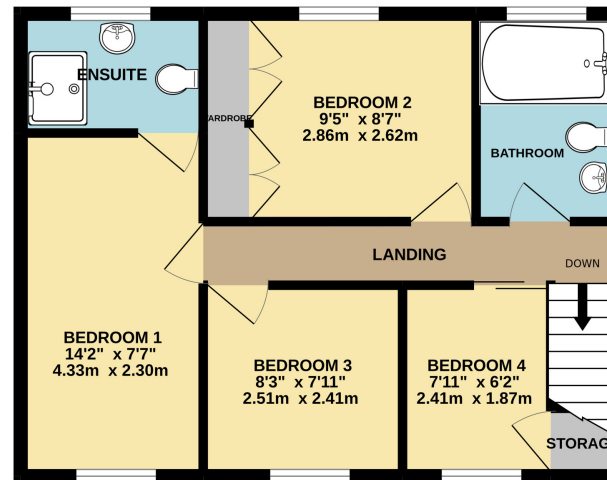

Note: Merrys for themselves and for the vendors of this property, whose agents they are, give notice that:

- 1.The particulars are intended to give a fair and substantially correct overall description for the guidance of intending purchasers and do not constitute, nor constitute part of an offer or contract. No responsibility is assumed for the accuracy of individual items.
- 2.All descriptions, dimensions, area, reference to condition and necessary permission for use and occupation and their details are given in good faith and are believed to be correct, but any intending purchasers should not rely on them as statements or representations of fact, but must satisfy themselves by inspection, or otherwise as to the correctness of each of them.
- 3.No person in the employment of Merrys has any authority to make or give representations or warranty whatever in relation to this property or these particulars or enter into any contract relating to this property on behalf of the vendor.
- 4.No responsibility can be accepted for any expenses incurred by intending purchasers or in inspecting properties which have been sold, let or withdrawn.

