



Ravensthorpe Drive, Loughborough

welcome to

Ravensthorpe Drive, Loughborough

NO ONWARD CHAIN A well-presented three-bedroom semi-detached home on Ravensthorpe Drive, located in this highly popular residential area of Loughborough providing access to M1 and A512 and offering spacious living accommodation! Must be viewed to be fully appreciated.

Entrance

Entrance to the property is via a upvc double glazed front door into the entrance hallway. The entrance hallway is carpeted, has a radiator. stairs leading to the first floor and a door to the lounge.

Lounge/Dining Room

10' 7" x 14' 2" (3.23m x 4.32m)

The ground floor features a generous lounge/diner with laminate flooring throughout. The lounge benefits from a window to the front aspect, coal effect gas fire, coving to the ceiling and a radiator. The living space flows seamlessly into the dining area which enjoys a rear-facing window overlooking the garden, a radiator and access through to the kitchen.

Kitchen

10' 8" x 7' 1" (3.25m x 2.16m)

The kitchen is fitted with a range of base and wall mounted units, partially tiled walls, vinyl flooring, stainless steel sink with drainer, space for gas cooker and hob, Worcester boiler and a upvc double glazed door to the rear garden.

First Floor Landing

The first-floor landing has carpeted flooring, airing cupboard and doors to all first-floor rooms.

Bedroom One

11' 9" x 9' 6" (3.58m x 2.90m)

Bedroom one has carpeted flooring, coving to the ceiling, a radiator, fitted wardrobes and a upvc double glazed window to the rear elevation.

Bedroom Two

11' 4" x 8' 8" (3.45m x 2.64m)

Bedroom two has carpeted flooring, a radiator and a upvc double glazed window to the front elevation.

Bedroom Three

6' 5" x 5' 9" (1.96m x 1.75m)

Bedroom three has carpeted flooring, a radiator and a upvc double glazed window to the front elevation.

Bathroom

The bathroom is fitted with a three-piece suite which includes panel bath with shower over, low level wc and hand wash basin, vinyl flooring, heated towel rail and tiled walls.

Outside

To the front of the property there is a patio and planted borders. To the rear of the property there is an enclosed garden mainly laid to lawn with a patio seating area, side gate access and a garden shed.





view this property online williamhbrown.co.uk/Property/LBH115397



welcome to

Ravensthorpe Drive, Loughborough

- Semi Detached
- Well Maintained
- Three well-proportioned bedrooms
- Lounge
- Kitchen

Tenure: Freehold EPC Rating: C
Council Tax Band: B

offers over
£210,000

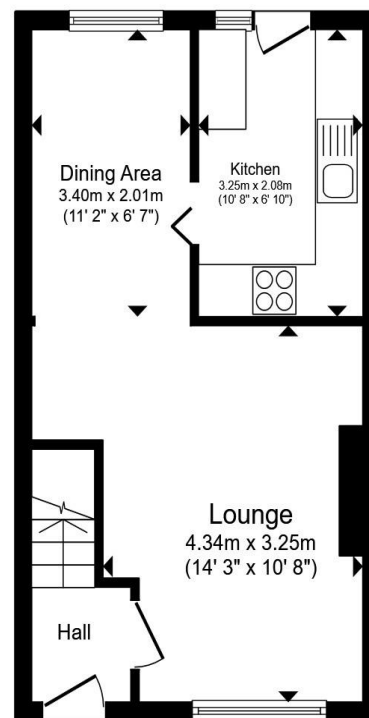

Ground Floor

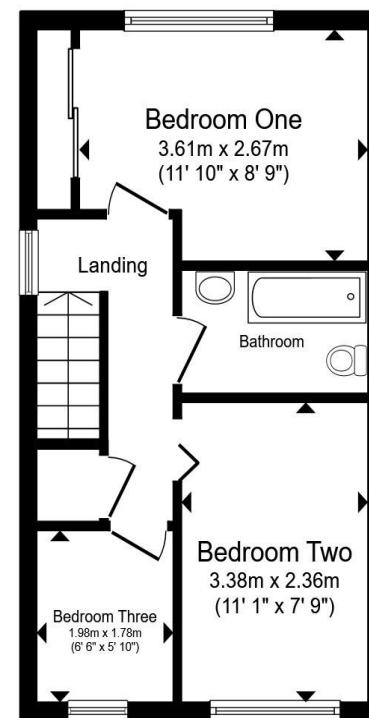

First Floor

Total floor area 65.0 m² (699 sq.ft.) approx

This floor plan is for illustrative purposes only. It is not drawn to scale. Any measurements, floor areas (including any total floor area), openings and orientation are approximate. No details are guaranteed, they cannot be relied upon for any purpose and they do not form part of any agreement. No liability is taken for any error, omission or misstatement. A party must rely upon its own inspection(s). Powered by www.propertybox.io



view this property online williamhbrown.co.uk/Property/LBH115397



Property Ref:
LBH115397 - 0006

1. MONEY LAUNDERING REGULATIONS Intending purchasers will be asked to produce identification documentation at a later stage and we would ask for your co-operation in order that there is no delay in agreeing the sale. 2. These particulars do not constitute part or all of an offer or contract. 3. The measurements indicated are supplied for guidance only and as such must be considered incorrect. Potential buyers are advised to recheck measurements before committing to any expense. 4. We have not tested any apparatus, equipment, fixtures or services and it is in the buyers interest to check the working condition of any appliances. 5. Where an EPC, or a Home Report (Scotland only) is held for this property, it is available for inspection at the branch by appointment. If you require a printed version of a Home Report, you will need to pay a reasonable production charge reflecting printing and other costs. 6. We are not able to offer an opinion either written or verbal on the content of these reports and this must be obtained from your legal representative. 7. Whilst we take care in preparing these reports, a buyer should ensure that his/her legal representative confirms as soon as possible all matters relating to title including the extent and boundaries of the property and other important matters before exchange of contracts.

William H Brown is a trading name of Sequence (UK) Limited which is registered in England and Wales under company number 4268443, Registered Office is Cumbria House, 16-20 Hockliffe Street, Leighton Buzzard, Bedfordshire, LU7 1GN. VAT Registration Number is 500 2481 05.

william h brown



01509 214686



loughborough@williamhbrown.co.uk



22-23 Swan Street, LOUGHBOROUGH,
Leicestershire, LE11 5BL



williamhbrown.co.uk