Lumley Crescent,Skegness PE25 2TL

william
h brown

welcome to

Lumley Crescent, Skegness

Situated in a quiet cul-de-sac, this well-presented two double bedroom detached bungalow occupies a generous corner plot and offers spacious accommodation throughout. Features include a lounge/diner, fitted kitchen with rear garden access, shower room, ample hallway storage, and driveway parking.

Entrance Hallway
Welcoming and spacious hallway with access to all accommodation. Benefitting from useful built-in storage and airing cupboards.

Lounge/Diner
22' 1" x 11' (6.73m x 3.35m)
A spacious and versatile reception room with windows to the front elevation allowing plenty of natural light. Offering ample space for both living and dining furniture together with feature patio doors providing access to the rear garden.

Kitchen
13' x 7' 9" (3.96m x 2.36m)
Fitted with a range of wall and base units with work surfaces over incorporating sink and drainer unit. Space for appliances including cooker, fridge/freezer, washing machine and dishwasher. Window to side elevation and external door providing convenient access outside.

Bedroom One
13' 3" x 11' (4.04m x 3.35m)
A generous double bedroom with window to side elevation.

Bedroom Two
11' 4" x 9' 11" (3.45m x 3.02m)
A further spacious double bedroom with window to the front elevation.

Shower Room
Fitted with a shower enclosure, wash hand basin and WC. Obscured window to the side elevation.

Front Driveway
The property occupies a generous corner plot with a spacious driveway providing off-road parking for approximately two to three vehicles.

Rear Garden
Enclosed rear garden mainly laid to lawn with patio seating areas, creating an ideal space for outdoor dining and entertaining whilst remaining relatively low maintenance. The garden also wraps around the side of the property and has a small metal shed for additional outdoor storage.

Garage
The property offers a detached garage with roller door.

Agents Note
The attic is boarded and offers ample storage space.

welcome to

Lumley Crescent, Skegness

- Detached Bungalow
- Two Double Bedrooms
- Spacious Lounge/Diner
- Separate fitted kitchen with integrated appliances
- Shower Room

Tenure: Freehold EPC Rating: C
Council Tax Band: C

£235,000

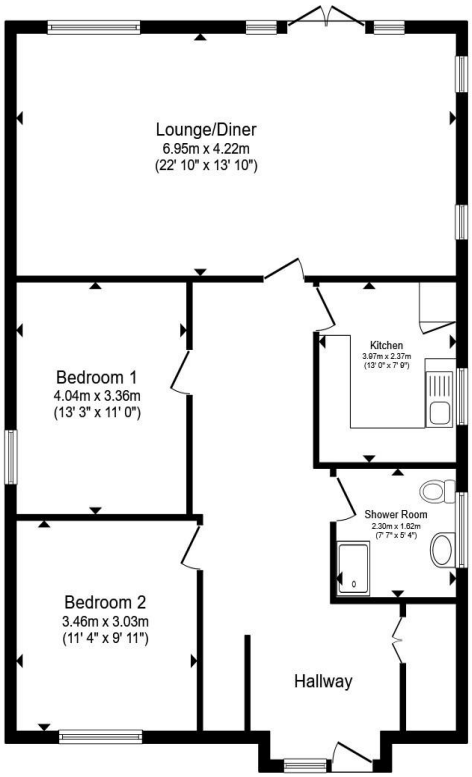

Total floor area 102.8 m² (1,107 sq.ft.) approx

This floor plan is for illustrative purposes only. It is not drawn to scale. Any measurements, floor areas (including any total floor area), openings and orientation are approximate. No details are guaranteed, they cannot be relied upon for any purpose and they do not form part of any agreement. No liability is taken for any error, omission or misstatement. A party must rely upon its own inspection(s). Powered by www.propertybox.io

william h brown

check out more properties at williamhbrown.co.uk

The Property Ombudsman

Property Ref:
SKG110239 - 0005

1. MONEY LAUNDERING REGULATIONS Intending purchasers will be asked to produce identification documentation at a later stage and we would ask for your co-operation in order that there is no delay in agreeing the sale. 2. These particulars do not constitute part or all of an offer or contract. 3. The measurements indicated are supplied for guidance only and as such must be considered incorrect. Potential buyers are advised to recheck measurements before committing to any expense. 4. We have not tested any apparatus, equipment, fixtures or services and it is in the buyers interest to check the working condition of any appliances. 5. Where an EPC, or a Home Report (Scotland only) is held for this property, it is available for inspection at the branch by appointment. If you require a printed version of a Home Report, you will need to pay a reasonable production charge reflecting printing and other costs. 6. We are not able to offer an opinion either written or verbal on the content of these reports and this must be obtained from your legal representative. 7. Whilst we take care in preparing these reports, a buyer should ensure that his/her legal representative confirms as soon as possible all matters relating to title including the extent and boundaries of the property and other important matters before exchange of contracts.

william h brown

01754 768311

Skegness@williamhbrown.co.uk

20 Roman Bank, SKEGNESS, Lincolnshire, PE25 2RU

williamhbrown.co.uk

William H Brown is a trading name of Sequence (UK) Limited which is registered in England and Wales under company number 4268443, Registered Office is Cumbria House, 16-20 Hockliffe Street, Leighton Buzzard, Bedfordshire, LU7 1GN. VAT Registration Number is 500 2481 05.