



Orchard Lane | Codsall | Wolverhampton | WV8 1NJ

£850 Per month

Jackson
LILE & CLOSE

Key features

- 2 Bedrooms
- 1 bathroom
- Spacious reception room
- Purpose-built flat
- 700 sq ft living space
- Built in 1950
- Located in Codsall
- Close to Wolverhampton
- Quiet Orchard Lane
- Viewing recommended

Description

A purpose-built flat located on Orchard Lane close to the picturesque village of Codsall

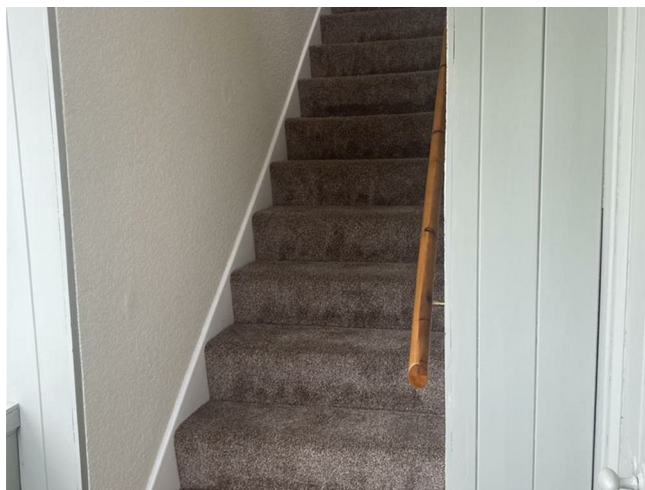

Directions



One month's rent will be required in advance. We will also require a deposit of £850 which will be protected by MyDeposits (Tenancy Deposit Protection Scheme). The deposit is refundable at the end of the tenancy period provided the property is left in good condition. Prospective tenants should note that a credit check and references will be taken.



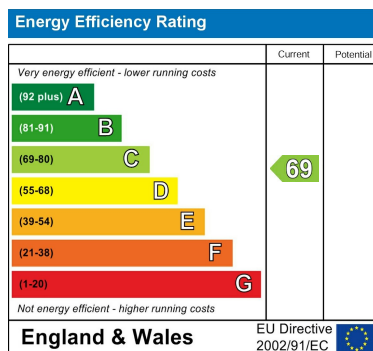

12 and 13 King Street
Wolverhampton
West Midlands
WV1 1ST
01902 712812

jacksonlileclose@btconnect.com
<https://www.jacksonlileandclose.co.uk/#/>