



Casmere House, Alwin Road, Rowley Regis, B65 8BN

### Offers In The Region Of £270,000

- EXTENDED DETACHED HOUSE IN CUL-DE-SAC LOCATION
  - EXTENDED KITCHEN & THROUGH LOUNGE
  - THREE BEDROOMS & MODERN BATHROOM
    - REAR GARDEN
- OFF ROAD PARKING TO FRONT
  - NO UPWARD CHAIN

All Buildings Great & Small



**RICS**  
Regulated by RICS

arla naea  
propertymark



intertek  
ISO 9001:2015



UKAS  
MANAGEMENT  
SYSTEMS  
014

OnTheMarket rightmove



Situated in a cul-de-sac location is this three bedroom detached house with a modern extended kitchen and bathroom. NO UPWARD CHAIN.

Accommodation comprising reception hall, understairs store, extended kitchen, through lounge, landing, three bedrooms, bathroom, gas boiler serving radiators, double glazing to windows as detailed.

#### RECEPTION HALL (inner)

Double glazed front door with obscure double glazed panels around. Wood effect floor, panel radiator, coat hooks to wall, staircase off to first floor landing, store cupboard opening off under stairs, double glazed window to side, wall mounted gas boiler, tiled floor.

#### EXTENDED KITCHEN 1.64m x 2.30m plus 3.25m x 2.04m

Wood effect floor, panel radiator, plumbing for washing machine, space for fridge freezer, recessed spotlights to ceiling, tiled splashback, further base units with cupboards and drawers, worktops, single bowl single drainer stainless steel sink with hot and cold tap, Beko cooker, four ring electric hob, stainless steel cooker hood above, wall mounted store cupboards at high level, further recessed spotlights to ceiling, tiled splashbacks, double glazed door opening onto rear garden.

#### THROUGH LOUNGE (front/rear) 7.55m max from door to bay x 3.10m (3.35m)

Wood effect floor finish. Double glazed bay window, double glazed patio door. Two panel radiators.

Staircase from ground floor reception hall leading off to first floor landing.

#### FIRST FLOOR LANDING

Double glazed window to side, recessed spotlights to ceiling, doors off.

#### BEDROOM ONE (rear) 3.36m x 3.35m (3.11m)

Double glazed window, panel radiator,

#### BEDROOM TWO (front) 3.19m (2.93m) x 3.33m

Double glazed window, panel radiator,

#### BEDROOM THREE (front) 2.05m x 1.85m

Double glazed window, panel radiator, access to roof space.

#### RE-FITTED BATHROOM (rear) 1.62m x 2.28m

Tiled floor finish, walls tiled, extractor, obscure double glazed window to rear, panel bath with shower screen, electric shower, wash hand basin with mixer tap, vanity unit, WC with push button flush.

#### REAR GARDEN

Patio area, shaped lawn, raised beds, garden shed, outside tap, wrought iron gates giving access to rear garden.

#### COUNCIL TAX BAND C (Sandwell)

#### TENURE

We are verbally advised the property is freehold. The Agent has not checked the legal documents to verify the freehold status of the property. The buyer is advised to obtain verification from their Solicitor or Surveyor.

#### SERVICES

The Agents have not tested any apparatus, equipment, fixtures, fittings or services and so cannot verify they are in working order or fit for their purpose. The buyer is advised to obtain verification from their Solicitor or Surveyor.

#### FIXTURES AND FITTINGS

All items unless specifically referred to in these sales particulars are expressly excluded from the proposed sale. However, fitted carpets, curtains and certain other items may be taken at a valuation to be agreed.

#### Money Laundering Regulations –

In order to comply with Money Laundering Regulations, all prospective purchasers are required to provide the following - 1. Satisfactory photographic identification. 2. Proof of address/residency. 3. Verification of the source of purchase funds including bank statements for deposits in order to purchase and copy of mortgage agreement in principle from the appropriate lender. In the absence of being able to provide appropriate physical copies of the above, Scriven & Co reserves the right to obtain electronic verification of identity.

#### Extra services -

By law, the agent must tell the client if the agent or any connected person intends to earn any commission or any other fees from offering or referring other services to the client or buyer. If the agent or any connected person earns money from any of these services or referrals the agent or the connected person would keep this commission or fee. Part of the payment for these extra services will be paid to the agent as a result of the referral.

Scriven & Co offers the following services and has the following referral arrangements in place:

Scriven & Co routinely refers sellers (and buyers) to Infinity Financial Advice. It is the clients' or buyers' decision whether to choose to deal with Infinity Financial Advice.

Should the client or a buyer decide to use Infinity Financial Advice the client or buyer should know that Scriven & Co receive a payment from Infinity Financial Advice equating on average to a figure in the order of £200 per referral.

Scriven & Co routinely refers sellers (and buyers) to certain firms of solicitors/conveyancers. It is the clients' or buyers' decision whether to choose to deal with any of the referral companies. Should the client or a buyer decide to use any of these companies the client or buyer should know that Scriven & Co receive a payment from these companies equating to a figure in the order of £100-£200 per referral. We are informed that the

solicitors/conveyancers are happy to pay this referral fee to ourselves as it significantly reduces the marketing costs that they have to allocate to sourcing new business. The referral fee is NOT added to the conveyancing charges that would ordinarily be quoted.

The agent routinely refers sellers (and buyers) to a Removals and Storage Company. It is the clients' or buyers' decision whether to choose to deal with the Removals and Storage Company. Should the client or a buyer decide to use the Removals and Storage Company

the client or a buyer should know that the agent receives a referral fee to the value of £70 plus VAT from them for recommending a client or buyer to them.

Useful links for property information:

Find information about a property in England or Wales:  
<https://search-property-information.service.gov.uk>

Mobile and broadband checker: If mobile coverage and broadband speed is an important issue we would suggest checking with: <https://checker.ofcom.org.uk>

Flooding: If you wish to check flooding information in respect of the property, the following may be of assistance: <https://www.gov.uk/request-flooding-history>

Long term flood risk check of an area in England:  
<https://www.gov.uk/check-long-term-flood-risk>

Service provider information: we would suggest the following:

Gas supply:  
<https://www.ofgem.gov.uk/information-consumers/energy-advice-households/finding-your-energy-supplier-or-network-operator>  
<https://www.findmysupplier.energy>

Electric supply:  
<https://www.energynetworks.org/customers/find-my-network-operator>  
<https://www.nationalgrid.co.uk>

Water supplier:  
<https://www.ofwat.gov.uk/households/your-water-company>  
<https://www.water.org.uk/customers/find-your-supplier>

Consumer code for house builders:  
<https://consumercode.co.uk>

## VIEWING

By appointment with Scriven & Co. Residential Sales  
Department on 0121-422-4011 (option 1).

### Important notices

Nothing concerning the type of construction or the condition of the structure is to be implied from the photograph (or artists impression) of the property. Items shown in photographs are NOT included unless specifically mentioned within the sales particulars. Certain items may however be available by separate negotiation. The measurements supplied are for general guidance, and as such must be considered as incorrect. A buyer is advised to re-check the measurements themselves before committing themselves to any expense. The Agent has not tested any apparatus, equipment, fixtures, fittings or services, and so does not verify they are in working order, fit for their purpose, or within ownership of the sellers, therefore the buyer must assume the information given is incorrect. Neither has the Agent checked the legal documentation to verify legal status of the property or validity of any guarantee. A buyer must assume the information is incorrect, until it has been verified by their own solicitors. The sales particulars may change in the course of time, and any interested party is advised to make final inspection of the property prior to exchange of contracts. A buyer must check the availability of any property and make an appointment to view before embarking on any journey to see a property. References to the Tenure of a Property are based on information supplied by the Seller. The Agent has not had sight of the title documents. A Buyer is advised to obtain verification from their Solicitor.

Any reference to alterations to, or use of any part of the property, is not a statement that any necessary planning, building regulation or other consent has been obtained. A buyer must assume the information is incorrect until it has been verified by their own solicitors.

**VAT:** All figures quoted are exclusive of VAT where applicable. **Rating Assessments :** Where provided the Agent has made a verbal enquiry with the Local Authority and this information should be verified by interested parties making their own enquiries. (REV03:02/26).





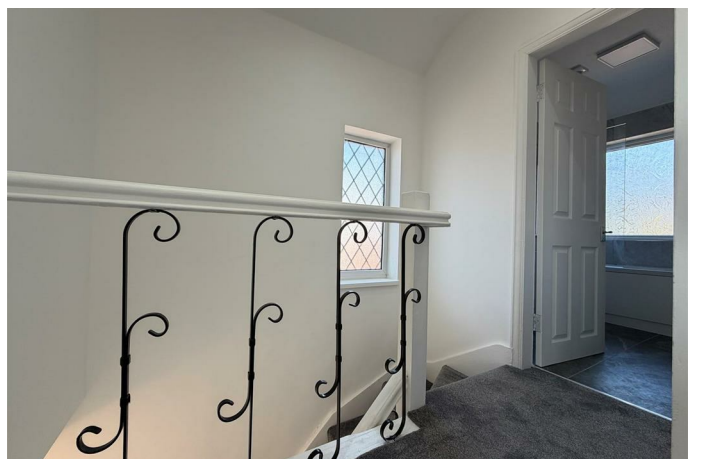



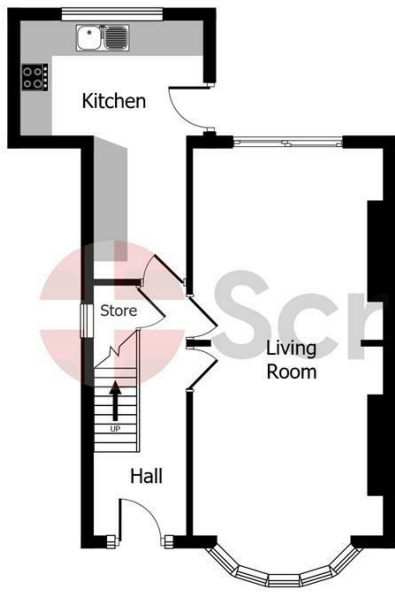

Ground Floor

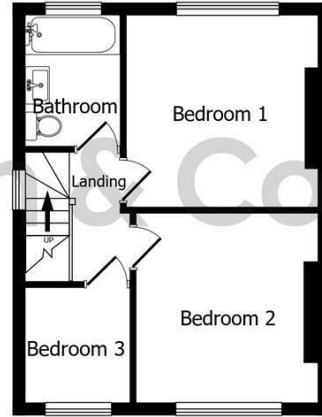

First Floor

Not to scale. This floor plan is for illustration purposes only. The position and size of doors, windows and other features are approximate.



- Estate House, 821 Hagley Road West, Quinton, Birmingham, B32 1AD
- Tel: 0121 422 4011
- E-mail: [quinton@scriven.co.uk](mailto:quinton@scriven.co.uk)
- [www.scriven.co.uk](http://www.scriven.co.uk)
- Regulated By RICS

Energy Efficiency Rating		
	Current	Potential
<i>Very energy efficient - lower running costs</i>		
(92 plus) <b>A</b>		
(81-91) <b>B</b>		<b>85</b>
(69-80) <b>C</b>		
(55-68) <b>D</b>		
(39-54) <b>E</b>	<b>57</b>	
(21-38) <b>F</b>		
(1-20) <b>G</b>		
<i>Not energy efficient - higher running costs</i>		
<b>England &amp; Wales</b>	EU Directive 2002/91/EC	