



6 Perch Chase, Soham, Ely, CB7 6AJ

welcome to Perch Chase, Soham, Ely

An exceptionally well-presented and energy-efficient detached family home, offering just under 1,000 sq ft of accommodation, set within a recently constructed development.



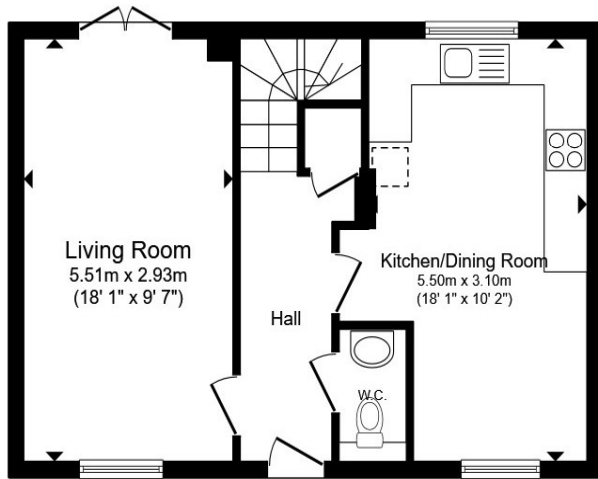

Ground Floor

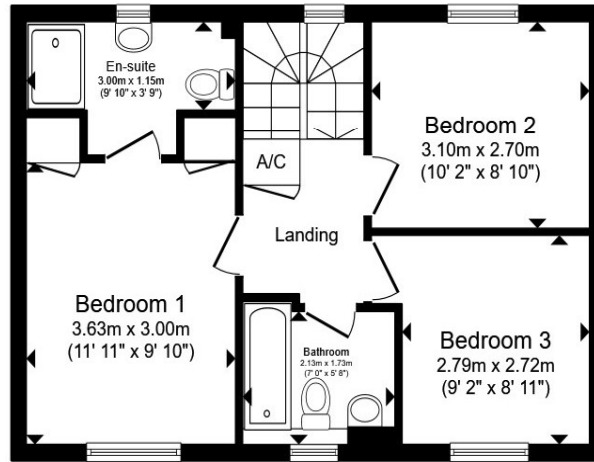

First Floor

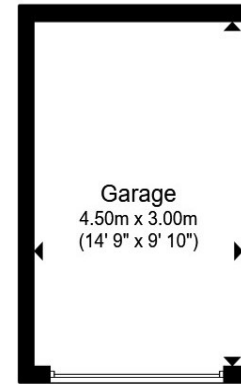

Garage

Total floor area 100.0 m² (1,076 sq.ft.) approx

This floor plan is for illustrative purposes only. It is not drawn to scale. Any measurements, floor areas (including any total floor area), openings and orientation are approximate. No details are guaranteed, they cannot be relied upon for any purpose and they do not form part of any agreement. No liability is taken for any error, omission or misstatement. A party must rely upon its own inspection(s). Powered by www.focalagent.com



Accommodation -

Hallway

Wc

Living Room

18' 1" x 9' 7" (5.51m x 2.92m)

Kitchen/Dining Room

18' 1" x 10' 2" (5.51m x 3.10m)

Landing

Bedroom One

11' 1" x 9' 10" (3.38m x 3.00m)

Ensuite

Bedroom Two

10' 2" x 8' 10" (3.10m x 2.69m)

Bedroom Three

Bathroom

Front Garden

Rear Garden

Garage & Driveway

14' 9" x 9' 10" (4.50m x 3.00m)

welcome to Perch Chase, Soham, Ely

- Detached Home
- Three Bedrooms
- Ensuite to Master Bedroom
- Front and Rear Garden
- Single Garage and Driveway

Tenure: Freehold EPC Rating: B
Council Tax Band: D

offers in the region of
£325,000



view this property online [sequencehome.co.uk/Property/NEM100167](https://www.sequencehome.co.uk/Property/NEM100167)

Please note the marker reflects the
postcode not the actual property



Property Ref:
NEM100167 - 0002

1. MONEY LAUNDERING REGULATIONS Intending purchasers will be asked to produce identification documentation at a later stage and we would ask for your co-operation in order that there is no delay in agreeing the sale. 2. These particulars do not constitute part or all of an offer or contract. 3. The measurements indicated are supplied for guidance only and as such must be considered incorrect. Potential buyers are advised to recheck measurements before committing to any expense. 4. We have not tested any apparatus, equipment, fixtures or services and it is in the buyers interest to check the working condition of any appliances. 5. Where an EPC, or a Home Report (Scotland only) is held for this property, it is available for inspection at the branch by appointment. If you require a printed version of a Home Report, you will need to pay a reasonable production charge reflecting printing and other costs. 6. We are not able to offer an opinion either written or verbal on the content of these reports and this must be obtained from your legal representative. 7. Whilst we take care in preparing these reports, a buyer should ensure that his/her legal representative confirms as soon as possible all matters relating to title including the extent and boundaries of the property and other important matters before exchange of contracts.



01638 660303



newmarket@tylers.net



Meldreth House Wellington Street,
NEWMARKET, Suffolk, CB8 0HT



[sequencehome.co.uk](https://www.sequencehome.co.uk)