



Camphill Cottage

Stamford, PE9 4BE

Price Guide £270,000

Richardson

Camphill Cottage

Stamford, PE9 4BE

An attractive end of terrace stone cottage, which is in need of complete modernisation on a sizable plot with detached double garage, situated in the small village of Little Casterton approximately 2 miles north of Stamford town centre in the country of Rutland. A single storey extension to the rear provides a bathroom and lobby area. The accommodation comprises small reception hall, living room with open fire facility, kitchen, lobby and bathroom. To the first floor there are 3 bedrooms. The property currently has electric storage heaters and some windows have been replaced. Externally there is a driveway to the side leading to a detached double garage with power & water connected, and out house. A surprising large garden is to the rear and backs onto open land.



Entrance hall

Living room
11'11" x 11'5" (3.65m x 3.5m)

Kitchen
11'4" x 9'10" (3.47m x 3m)

Rear lobby

Bathroom
9'9" x 5'11" (2.98m x 1.81m)

First floor landing

Bedroom
9'7" x 7'1" (2.94m x 2.17m)





Bedroom
11'11" x 9'6" (3.64m x 2.91m)



Bedroom
12'5" x 9'11" (3.79m x 3.04m)

External details

Detached double garage 6.9m x 4.94m with power & light connected. Out house/store. Good sized gardens to the rear which back onto open land.

Tenure

Freehold with vacant possession

Council Tax

Rutland District Council Tax Band C

Services

Mains sewerage, water & electricity. Partially heated with night storage heaters.

Communication

According to Ofcom: Superfast Broadband is available

According to Ofcom: Mobile coverage outdoor coverage is likely with, O2, EE, Three & Vodafone

Agents notes

The property is Grade II Listed and within the conservation area. The neighbouring property has a pedestrian right of way across the rear of the property.

Viewing

By appointment with Richardson Surveyors
post@richardsonsurveyors.co.uk



Floor Plan

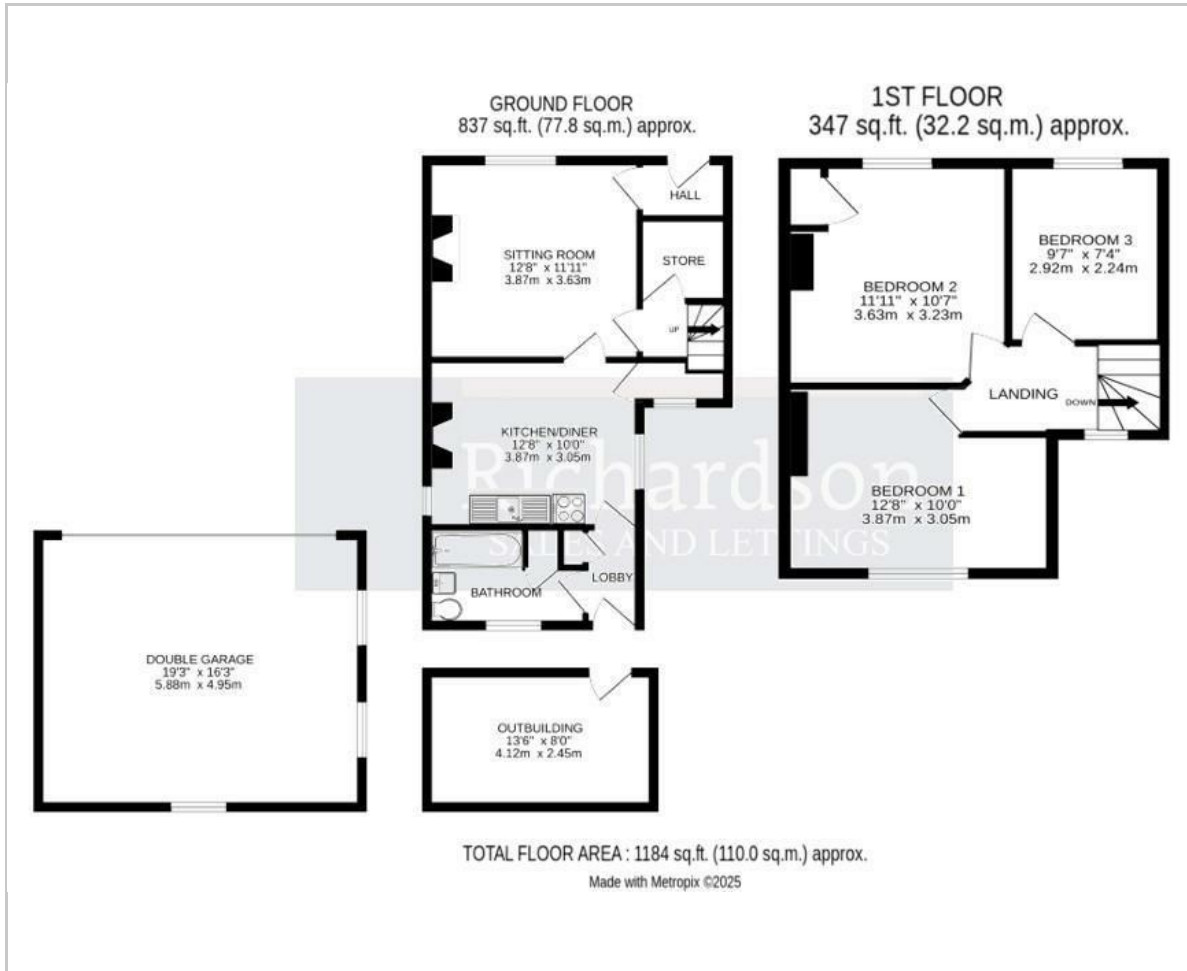

Area Map



Energy Efficiency Graph

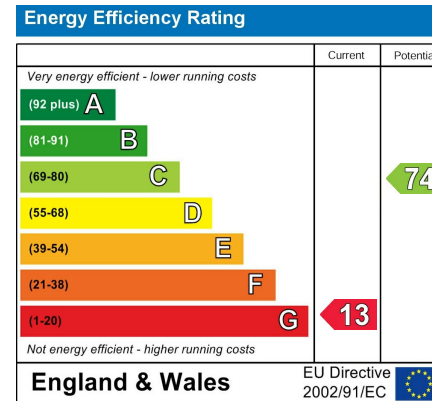

IMPORTANT NOTICE - Richardson for themselves and the Vendors or Lessors of this property whose agents they are given notice that:

1. The particulars are intended to give a fair and substantially correct overall description for the use and the guidance of intending purchasers and do not constitute, nor constitute any part of an offer or contract. Prospective purchasers and lessees should seek their own professional advice.
2. All descriptions, dimensions, reference to condition and necessary permissions for the use and occupation and their details are given in good faith, and are believed to be correct, but any intending purchaser or tenants should not rely on them as statements or representations of fact but must satisfy themselves by inspection or otherwise to the correctness of each or them.
3. No person in the employment of Richardson has the authority to make or give any representation or warranty whatever in relation to this property on behalf of Richardson, nor enter into any contract on behalf of the vendor.
4. No responsibility can be accepted for any expenses incurred by intending purchasers or lessees in inspecting properties which have been sold, let or withdrawn.

MEASUREMENTS AND OTHER INFORMATION - All measurements are approximate. Whilst we endeavour to make our sales details reliable, if there is any point which is of particular importance to you, please contact the agent, who will be pleased to check the information for you, especially if you will be travelling some distance to view the property. Electrical and other appliances mentioned within the sale particulars have not been tested by Richardson, therefore prospective purchasers must satisfy themselves as to their working order. The sale is subject to all rights of support, public and private rights of way, water, light, drainage and other easements, quasi-easements and way leaves, all other rights, whether mentioned in these particulars or not.

MONEY LAUNDERING REGULATIONS intending purchasers will be asked to produce identification and proof of financial status when an offer is received. We would ask for your co-operation in order that no delay in agreeing a sale.

Sheep Market House, Sheep Market, Stamford, Lincs, PE9 2RB

www.richardsonsurveyors.co.uk

01780 762433