



Moorymead Close, Watton At Stone, Hertford, SG14 3HF

Welcome to Moorymead Close, Watton At Stone Hertford

A larger than average, beautifully presented three-bedroom terraced family home, offering bright, spacious and well-proportioned accommodation throughout. Ideally situated in the ever-popular village of Watton-at-Stone, the property is within a short walk of Watton-at-Stone railway station. This modern home has been tastefully decorated and thoughtfully improved by the current owners, including a recently converted garage which provides a versatile additional reception room. Currently used as a home office/family room, this flexible space could equally serve as a fourth bedroom, playroom or snug. The heart of the home is the impressive open-plan kitchen, living and dining area, creating the perfect space for modern family living and entertaining. The contemporary kitchen features a range of integrated appliances and opens directly onto the property's own private, secluded rear garden - a rare and tranquil outdoor space ideal for relaxing or entertaining. A convenient downstairs cloakroom completes the ground floor accommodation. Upstairs, the property offers three generous bedrooms, all well-proportioned, together with a recently refitted contemporary family bathroom finished to a high standard.



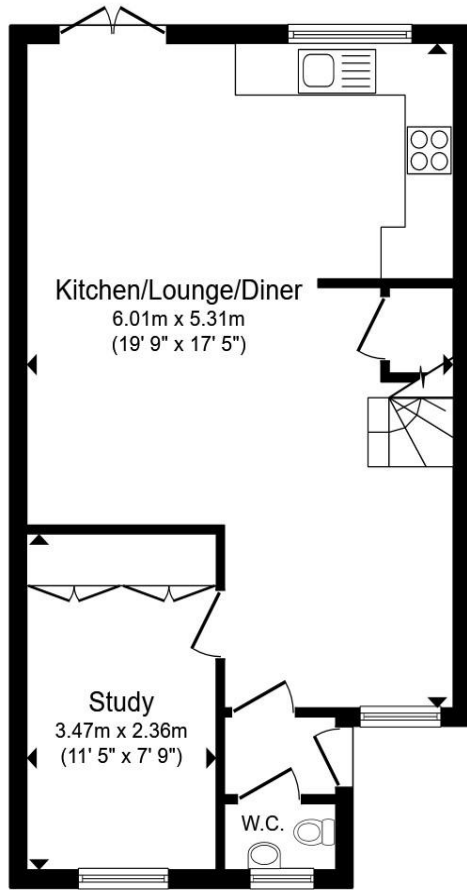

Ground Floor

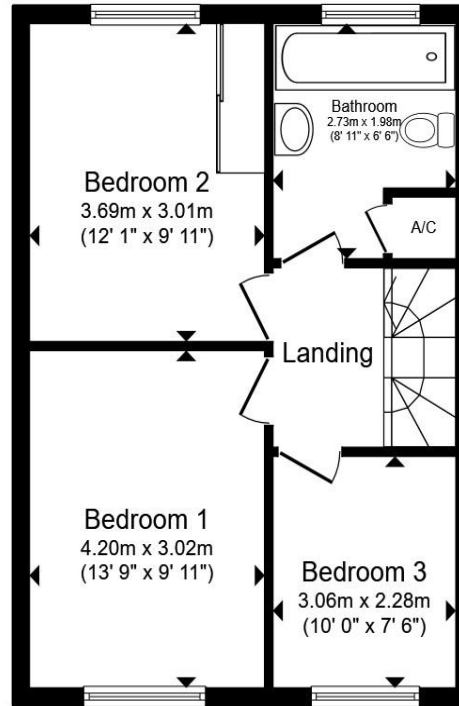

First Floor

Total floor area 89.0 m² (958 sq.ft.) approx

This floor plan is for illustrative purposes only. It is not drawn to scale. Any measurements, floor areas (including any total floor area), openings and orientation are approximate. No details are guaranteed, they cannot be relied upon for any purpose and they do not form part of any agreement. No liability is taken for any error, omission or misstatement. A party must rely upon its own inspection(s). Powered by www.propertybox.io



-Accommodation Overview-

Entrance

Downstairs Cloakroom

Kitchen/Lounge/Diner

Study

-First Floor Landing-

Bedroom One

Bedroom Two

Bedroom Three

Bathroom

-Exterior-

Rear Garden

Driveway

Welcome to Moorymead Close, Watton At Stone Hertford

- A Spacious Three Bedroom Family Home
- Well Presented Home
- Low Maintenance Rear Garden
- Sought After Village Location Of Watton-At-Stone
- Close To Watton At Stone Train Station (0.1 miles)

Tenure: Freehold

EPC Rating: B

Council Tax Band: D

£475,000



Please note the marker reflects the postcode not the actual property

view this property online [williamhbrown.co.uk/Property/HFD108340](https://www.williamhbrown.co.uk/Property/HFD108340)



Property Ref:
HFD108340 - 0001

1. MONEY LAUNDERING REGULATIONS Intending purchasers will be asked to produce identification documentation at a later stage and we would ask for your co-operation in order that there is no delay in agreeing the sale. 2. These particulars do not constitute part or all of an offer or contract. 3. The measurements indicated are supplied for guidance only and as such must be considered incorrect. Potential buyers are advised to recheck measurements before committing to any expense. 4. We have not tested any apparatus, equipment, fixtures or services and it is in the buyers interest to check the working condition of any appliances. 5. Where an EPC, or a Home Report (Scotland only) is held for this property, it is available for inspection at the branch by appointment. If you require a printed version of a Home Report, you will need to pay a reasonable production charge reflecting printing and other costs. 6. We are not able to offer an opinion either written or verbal on the content of these reports and this must be obtained from your legal representative. 7. Whilst we take care in preparing these reports, a buyer should ensure that his/her legal representative confirms as soon as possible all matters relating to title including the extent and boundaries of the property and other important matters before exchange of contracts.

William H Brown is a trading name of Sequence (UK) Limited which is registered in England and Wales under company number 4268443, Registered Office is Cumbria House, 16-20 Hockliffe Street, Leighton Buzzard, Bedfordshire, LU7 1GN. VAT Registration Number is 500 2481 05.



william h brown



01992 586501



Hertford@williamhbrown.co.uk



21 Castle Street, HERTFORD, Hertfordshire,
SG14 1ER



[williamhbrown.co.uk](https://www.williamhbrown.co.uk)