



20 Stonefield Park, Maidenhead SL6 6ES

welcome to

20 Stonefield Park, Maidenhead

Located in a popular residential area of Maidenhead, this two-bedroom house presents an excellent opportunity for buyers seeking a home they can personalise and update to their own tastes. Offering well-proportioned accommodation throughout, the property would benefit from a degree of modernisation.





Stonefield Park, Maidenhead, SL6

Approximate Area = 640 sq ft / 59.4 sq m

Store = 7 sq ft / 0.6 sq m

Total = 647 sq ft / 60 sq m

For identification only - Not to scale

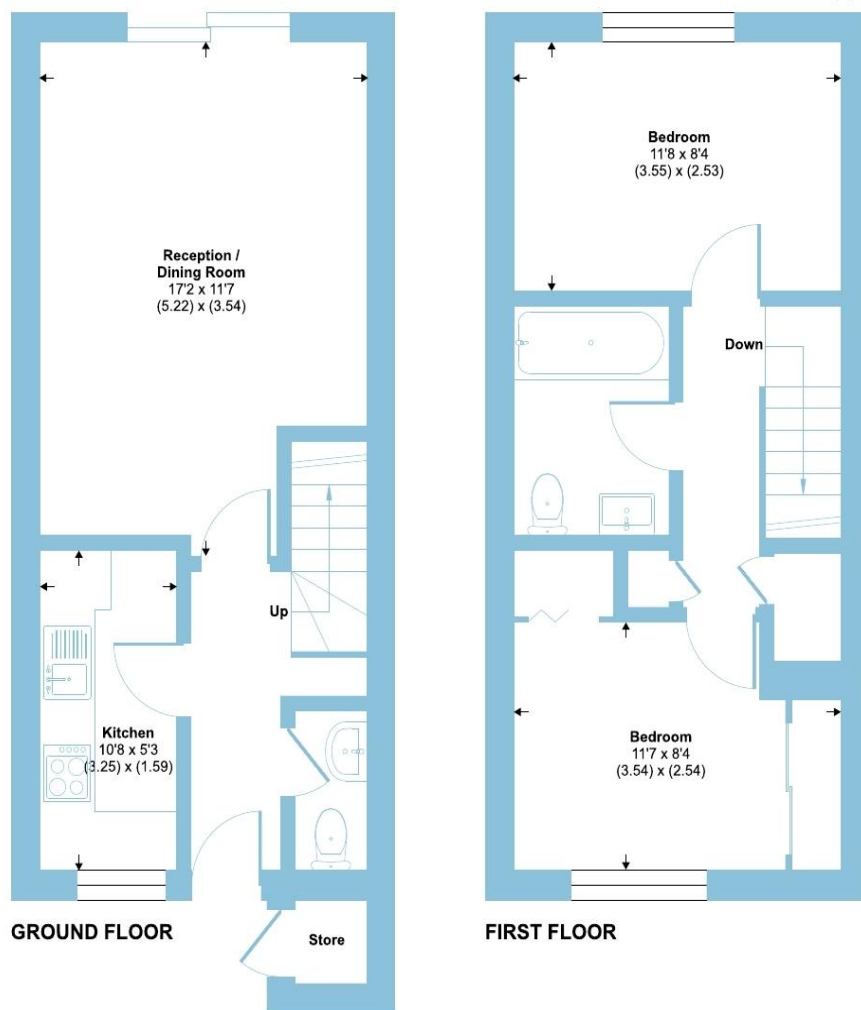

Floor plan produced in accordance with RICS Property Measurement 2nd Edition, incorporating International Property Measurement Standards (IPMS2 Residential). © nichecom 2026. Produced for Barnard Marcus. REF: 1481556



Located in a popular residential area of Maidenhead, this two-bedroom house presents an excellent opportunity for buyers seeking a home they can personalise and update to their own tastes. Offering well-proportioned accommodation throughout, the property would benefit from a degree of modernisation, making it ideal for first-time buyers, investors, or those looking to add value.

The ground floor provides comfortable living space with a bright and welcoming reception room, alongside a separate kitchen with potential for improvement and reconfiguration, subject to the necessary consents. Upstairs, there are two good-sized bedrooms and a family bathroom.

Outside, the property benefits from private garden space, offering scope for landscaping and outdoor entertaining, two designated parking spaces and EV charging.

The home is situated within easy reach of local amenities, schools, parks, and transport links, including Maidenhead town centre, railway station and the Elizabeth Line with direct trains to London Paddington, providing excellent connections for commuters.

With its desirable location, practical layout, and significant potential for enhancement, this property represents a fantastic opportunity to create a stylish and comfortable home tailored to individual requirements.

Early viewing is highly recommended to fully appreciate the potential on offer.

welcome to

20 Stonefield Park, Maidenhead

- POPULAR RESIDENTIAL AREA
- WELL-PROPORTIONED ACCOMMODATION THROUGHOUT
- SEPARATE KITCHEN
- TWO GOOD-SIZED BEDROOMS
- PRIVATE GARDEN SPACE
- TWO DESIGNATED PARKING SPACES & EV CHARGING
- IN NEED OF SOME MODERNISATION
- WITHIN EASY REACH OF MAIDENHEAD TRAIN STATION WITH DIRECT TRAINS TO LONDON PADDINGTON VIA THE ELIZABETH LINE

Tenure: Leasehold EPC Rating: Awaiting

Council Tax Band: D Annual Service Charge: 434.76

Ground Rent: None

This is a Leasehold property with details as follows; Term of Lease 99 years from 24 Jun 1991. Should you require further information please contact the branch. Please Note additional fees could be incurred for items such as Leasehold packs.

£325,000



Please note the marker reflects the postcode not the actual property

check out more properties at rogerplatt.co.uk



Property Ref:
MHD123973 - 0003

1. MONEY LAUNDERING REGULATIONS Intending purchasers will be asked to produce identification documentation at a later stage and we would ask for your co-operation in order that there is no delay in agreeing the sale. 2. These particulars do not constitute part or all of an offer or contract. 3. The measurements indicated are supplied for guidance only and as such must be considered incorrect. Potential buyers are advised to recheck measurements before committing to any expense. 4. We have not tested any apparatus, equipment, fixtures or services and it is in the buyers interest to check the working condition of any appliances. 5. Where an EPC, or a Home Report (Scotland only) is held for this property, it is available for inspection at the branch by appointment. If you require a printed version of a Home Report, you will need to pay a reasonable production charge reflecting printing and other costs. 6. We are not able to offer an opinion either written or verbal on the content of these reports and this must be obtained from your legal representative. 7. Whilst we take care in preparing these reports, a buyer should ensure that his/her legal representative confirms as soon as possible all matters relating to title including the extent and boundaries of the property and other important matters before exchange of contracts.

Roger Platt is a trading name of Sequence (UK) Limited which is registered in England and Wales under company number 4268443, Registered Office is Cumbria House, 16-20 Hockliffe Street, Leighton Buzzard, Bedfordshire, LU7 1GN. VAT Registration Number is 500 2481 05.

roger platt



01628 773333



Maidenhead@rogerplatt.co.uk



25-29 Queen Street, MAIDENHEAD, Berkshire,
SL6 1NB



rogerplatt.co.uk