



Ridgeway, Shipley BD18 1PL

welcome to

Ridgeway, Shipley

Located in Shipley, a three bedroom semi-detached family home offering excellent potential. The house benefits from a loft conversion providing additional versatile space and is in need of some improvement throughout.



This three bedroom semi-detached family home offers excellent potential and would be ideal for buyers looking to put their own stamp on a property. The house benefits from a loft conversion providing additional versatile space, although the property does require some modernisation and improvement throughout. Located in a popular residential area of Shipley, close to Shipley train station and nearby to local shops and amenities. Internally, the property offers an entrance hallway, two reception rooms and kitchen, three bedrooms to the first floor with a family bathroom and a loft conversion. Externally, there is a driveway providing off-street parking, a detached garage, and a paved rear garden offering plenty of outdoor space. Double glazing and central heating.



Total floor area 89.4 m² (962 sq.ft.) approx
 This floor plan is for illustrative purposes only. It is not drawn to scale. Any measurements, floor areas (including any total floor area), openings and orientation are approximate. No details are guaranteed, they cannot be relied upon for any purpose and they do not form part of any agreement. No liability is taken for any error, omission or misstatement. A party must rely upon its own inspection(s). Powered by www.propertybox.io



Entrance Hallway

Living Room

15' 2" x 11' 8" (4.62m x 3.56m)

Dining Room

17' x 7' 9" (5.18m x 2.36m)

Kitchen

8' 11" x 6' 11" (2.72m x 2.11m)

Bedroom One

14' x 8' 7" (4.27m x 2.62m)

Bedroom Two

10' 2" x 8' 7" (3.10m x 2.62m)

Bedroom Three

6' x 8' 3" (1.83m x 2.51m)

Shower Room

Occasional Room

14' 8" x 11' 4" (4.47m x 3.45m)

Exterior

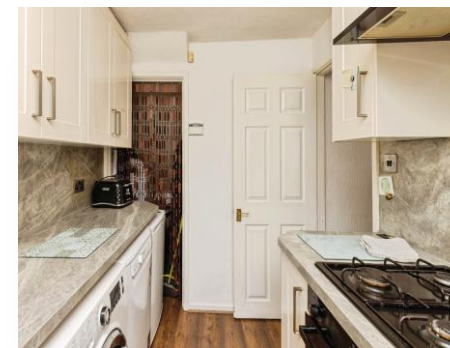

view this property online williamhbrown.co.uk/Property/SHP111492



welcome to

Ridgeway, Shipley

- Three bedrooms with a loft conversion
- Driveway and detached garage
- Semi detached home
- Sought after location
- Versatile accommodation

Tenure: Freehold EPC Rating: D
Council Tax Band: B

£215,000

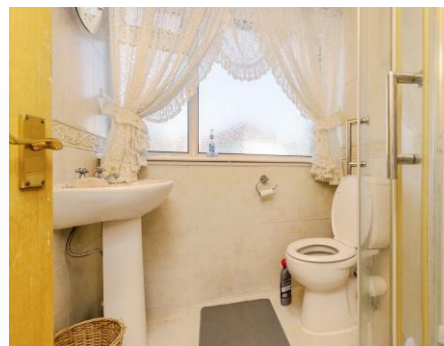

Please note the marker reflects the postcode not the actual property

view this property online williamhbrown.co.uk/Property/SHP111492



Property Ref:
SHP111492 - 0002

1. MONEY LAUNDERING REGULATIONS Intending purchasers will be asked to produce identification documentation at a later stage and we would ask for your co-operation in order that there is no delay in agreeing the sale. 2. These particulars do not constitute part or all of an offer or contract. 3. The measurements indicated are supplied for guidance only and as such must be considered incorrect. Potential buyers are advised to recheck measurements before committing to any expense. 4. We have not tested any apparatus, equipment, fixtures or services and it is in the buyers interest to check the working condition of any appliances. 5. Where an EPC, or a Home Report (Scotland only) is held for this property, it is available for inspection at the branch by appointment. If you require a printed version of a Home Report, you will need to pay a reasonable production charge reflecting printing and other costs. 6. We are not able to offer an opinion either written or verbal on the content of these reports and this must be obtained from your legal representative. 7. Whilst we take care in preparing these reports, a buyer should ensure that his/her legal representative confirms as soon as possible all matters relating to title including the extent and boundaries of the property and other important matters before exchange of contracts.

William H Brown is a trading name of Sequence (UK) Limited which is registered in England and Wales under company number 4268443, Registered Office is Cumbria House, 16-20 Hockliffe Street, Leighton Buzzard, Bedfordshire, LU7 1GN. VAT Registration Number is 500 2481 05.



william h brown



01274 531233



Shipley@williamhbrown.co.uk



21 Market Square, SHIPLEY, West Yorkshire,
BD18 3QB



williamhbrown.co.uk