



Shepherds Way, CIRENCESTER GL7 2ET

welcome to

Shepherds Way, CIRENCESTER

Situated in the sought-after market town of Cirencester, this improved three-bedroom semi-detached home is offered with no onward chain. Features include lounge, dining room, sun room, kitchen, driveway parking, and a sunny rear garden. Town centre, schools, and countryside nearby.



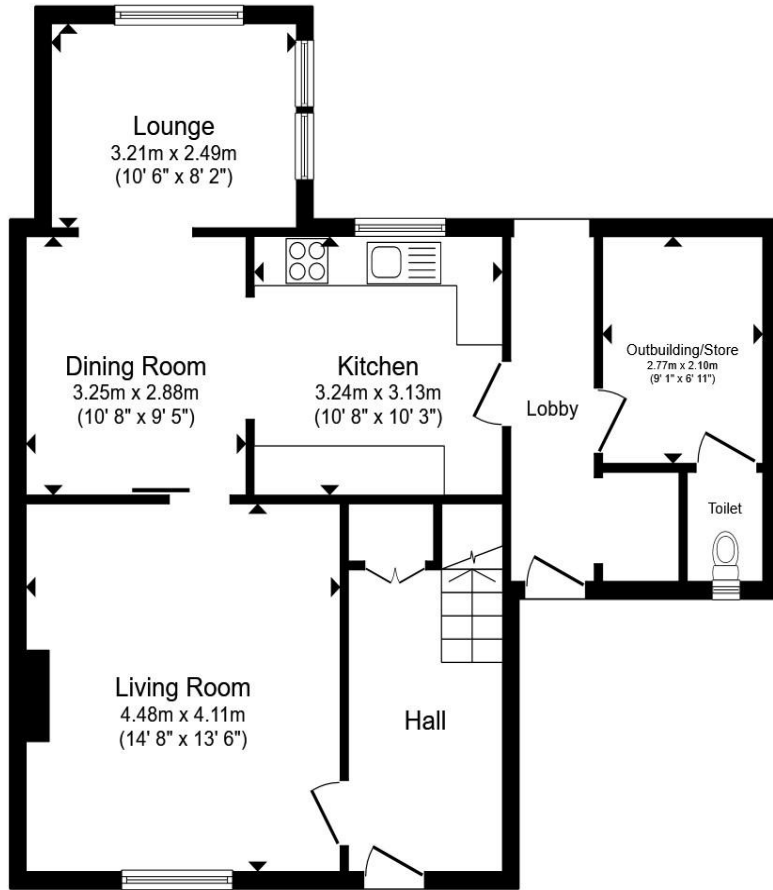

Ground Floor

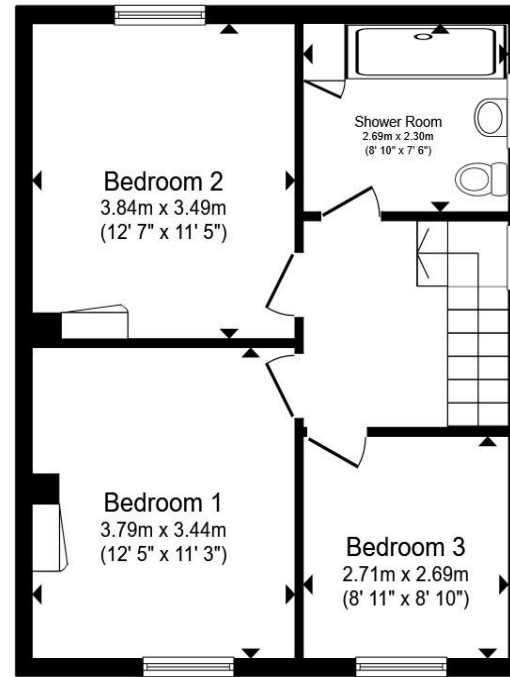

First Floor

- Entrance Hall**
- Lounge**
- Dining Room**
- Sun Room**
- Kitchen**
- First Floor Landing**
- Bedroom One**
- Bedroom Two**
- Wet Room**
- Bedroom Three**
- Rear Garden**
- Driveway**

Total floor area 118.9 m² (1,280 sq.ft.) approx

This floor plan is for illustrative purposes only. It is not drawn to scale. Any measurements, floor areas (including any total floor area), openings and orientation are approximate. No details are guaranteed, they cannot be relied upon for any purpose and they do not form part of any agreement. No liability is taken for any error, omission or misstatement. A party must rely upon its own inspection(s). Powered by www.propertybox.io



welcome to

Shepherds Way, CIRENCESTER

- Semi-detached family home
- Three bedrooms
- Two reception rooms
- Re-fitted Kitchen
- Re-fitted Wetroom

Tenure: Freehold EPC Rating: C
Council Tax Band: B

£400,000



Please note the marker reflects the
postcode not the actual property

view this property online allenandharris.co.uk/Property/HWT106510



Property Ref:
HWT106510 - 0003

1. MONEY LAUNDERING REGULATIONS Intending purchasers will be asked to produce identification documentation at a later stage and we would ask for your co-operation in order that there is no delay in agreeing the sale. 2. These particulars do not constitute part or all of an offer or contract. 3. The measurements indicated are supplied for guidance only and as such must be considered incorrect. Potential buyers are advised to recheck measurements before committing to any expense. 4. We have not tested any apparatus, equipment, fixtures or services and it is in the buyers interest to check the working condition of any appliances. 5. Where an EPC, or a Home Report (Scotland only) is held for this property, it is available for inspection at the branch by appointment. If you require a printed version of a Home Report, you will need to pay a reasonable production charge reflecting printing and other costs. 6. We are not able to offer an opinion either written or verbal on the content of these reports and this must be obtained from your legal representative. 7. Whilst we take care in preparing these reports, a buyer should ensure that his/her legal representative confirms as soon as possible all matters relating to title including the extent and boundaries of the property and other important matters before exchange of contracts.

allen & harris



01793 762407



Highworth@allenandharris.co.uk



40A High Street, HIGHWORTH, Wiltshire, SN6
7AQ



allenandharris.co.uk