



Church View Washfield Lane, Treeton Rotherham S60 5PU

welcome to

Church View Washfield Lane, Treeton Rotherham

LOCATION, LOCATION, LOCATION - Tucked away in this idyllic location is this well presented three bedroom townhouse. With a driveway providing off road parking & a low maintenance rear garden. DON'T MISS OUT - CALL NOW!!!



Kitchen

Fitted with a range of wall & base units with worktops housing the sink & drainer. There is also space & plumbing for a cooker, fridge/freezer & washing machine. Having a front facing double glazed window & door along with a radiator.

Lounge

Having a rear facing double glazed window & radiator.

Dining Room

Having rear facing patio doors into the conservatory & a radiator.

Reception Room Three

Having a front facing double glazed window & radiator.

Conservatory

Having rear facing patio doors leading out to the garden.

Bedroom One

Having a rear facing double glazed window, radiator & a walk in wardrobe.

Bedroom Two

Having a rear facing double glazed window

Bedroom Three

Having a front facing double glazed window & radiator.

Bathroom

Fitted with a bath & separate shower cubicle, hand wash basin & WC. Having a front facing window.

Outside

To the front of the property is a drive providing off road parking.

To the rear is a lawned garden.



view this property online williamhbrown.co.uk/Property/RTF117451



welcome to

Church View Washfield Lane, Treeton Rotherham

- Beautiful three bedroom end Town House
- Desirable village location
- Ideal purchase for the FTB/family buyer
- Drive providing off road parking
- Low maintenance rear garden

Tenure: Freehold EPC Rating: Awaited

Council Tax Band: B

£200,000

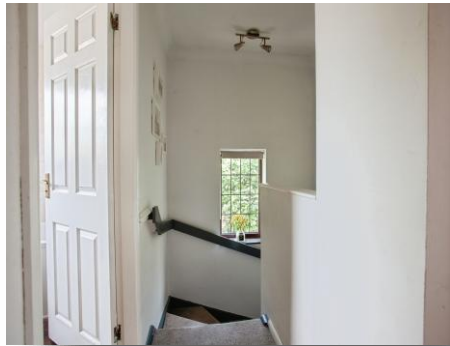

Please note the marker reflects the
postcode not the actual property

view this property online williamhbrown.co.uk/Property/RTF117451



Property Ref:
RTF117451 - 0002

1. MONEY LAUNDERING REGULATIONS Intending purchasers will be asked to produce identification documentation at a later stage and we would ask for your co-operation in order that there is no delay in agreeing the sale. 2. These particulars do not constitute part or all of an offer or contract. 3. The measurements indicated are supplied for guidance only and as such must be considered incorrect. Potential buyers are advised to recheck measurements before committing to any expense. 4. We have not tested any apparatus, equipment, fixtures or services and it is in the buyers interest to check the working condition of any appliances. 5. Where an EPC, or a Home Report (Scotland only) is held for this property, it is available for inspection at the branch by appointment. If you require a printed version of a Home Report, you will need to pay a reasonable production charge reflecting printing and other costs. 6. We are not able to offer an opinion either written or verbal on the content of these reports and this must be obtained from your legal representative. 7. Whilst we take care in preparing these reports, a buyer should ensure that his/her legal representative confirms as soon as possible all matters relating to title including the extent and boundaries of the property and other important matters before exchange of contracts.

William H Brown is a trading name of Sequence (UK) Limited which is registered in England and Wales under company number 4268443, Registered Office is Cumbria House, 16-20 Hockliffe Street, Leighton Buzzard, Bedfordshire, LU7 1GN. VAT Registration Number is 500 2481 05.



william h brown



01709 829935



rotherham@williamhbrown.co.uk



32 Mansfield Road, ROTHERHAM, South
Yorkshire, S60 2DR



williamhbrown.co.uk