£1050 PCM

seddons

4 South Molton Road, Bampton, Devon, EX16 9NH

A spacious 3 bedroom house with large south facing garden and parking situated close to the centre of Bampton. EPC: D.

3 | 1 | 1 | D | Council Tax Band: B

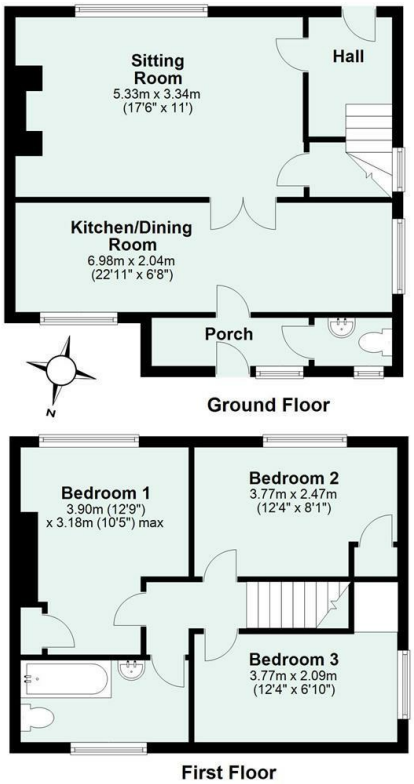

Total area: approx. 80.9 sq. metres (871.1 sq. feet)

Lettings:
The property is available to rent on an Assured Periodic Tenancy.

Rent:
£1,050 Per Month per calendar month exclusive of all charges.

Utilities:
Mains electric, water, and drainage. Oil central heating.

Energy Performance Certificate (EPC)

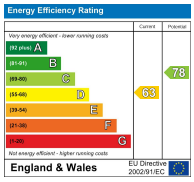

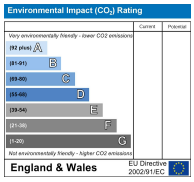

Permitted Payments: As well as paying the rent, you may also be required to make the following payments before the tenancy starts (payable to Seddons Lettings 'The Agent')

Deposit: 5 week's rent.
£1,210 returnable at the end of the tenancy, subject to any deductions.

Holding Deposit: 1 week's rent.
The holding deposit, the equivalent of one week's rent, will be allocated to the first month's rent once satisfactory references have been received. If a tenant withdraws their application once referencing has commenced, or if misleading information is provided, or if information is withheld from the application form, the holding deposit is non-refundable. Referencing charges do not apply to tenants of assured shorthold tenancies, student accommodation, or licences, but may apply for other types of tenancy, such as company lets or contractual tenancies.