ALLDAY & MILLER

Greystoke Drive, Ruislip, HA4 7YW

£585,000

3 1 1 C

Greystoke Drive, Ruislip, HA4 7YW

£585,000

- Three Bedrooms
- Utility Room & Guest W/c
- Family Bathroom
- Secluded Garden
- Excellent Condition Throughout
- Semi Detached
- Extended To Rear
- Garage
- Quiet Residential Location
- Highly Regarded Schools Nearby

Description

Situated on the popular Greystoke Drive in Ruislip, this attractive three bedroom home offers generous and versatile accommodation arranged over two well proportioned floors.

The ground floor features a welcoming reception room, a separate dining room and a well appointed kitchen with direct access onto the rear garden. A useful utility room and downstairs WC add further practicality and convenience.

Upstairs, there are three well sized bedrooms along with a family bathroom.

Outside, the property enjoys a good sized rear garden, providing an excellent space for outdoor entertaining and family use. Further benefits include a garage and off street parking to the front.

Combining generous living space with a practical layout and a sought after residential setting, this property makes an excellent family home.

Externally, the property benefits from a good sized rear garden, garage and additional off street parking to the front.

Situation

Greystoke Drive is a peaceful residential road situated in a highly sought-after part of Ruislip, offering an excellent balance of convenience, connectivity and access to well-regarded local schools.

Ruislip High Street is within easy reach, providing a wide variety of shops, cafés, restaurants and everyday amenities, including Waitrose, Tesco and a range of independent retailers and eateries.

For commuters, Ruislip Station provides Metropolitan and Piccadilly Line services into Central London, while a number of nearby bus routes offer convenient connections throughout the surrounding area. Motorists are also well served, with Breakspear Road providing straightforward access to the A40 and onward links into London, the M25 and the Home Counties.

Families will appreciate the excellent selection of nearby schools, including Breakspear School and Whiteheath Infant & Nursery School and Whiteheath Junior School, making the area particularly popular with those looking to settle in a well established and family-friendly part of Ruislip.

Floor Plans

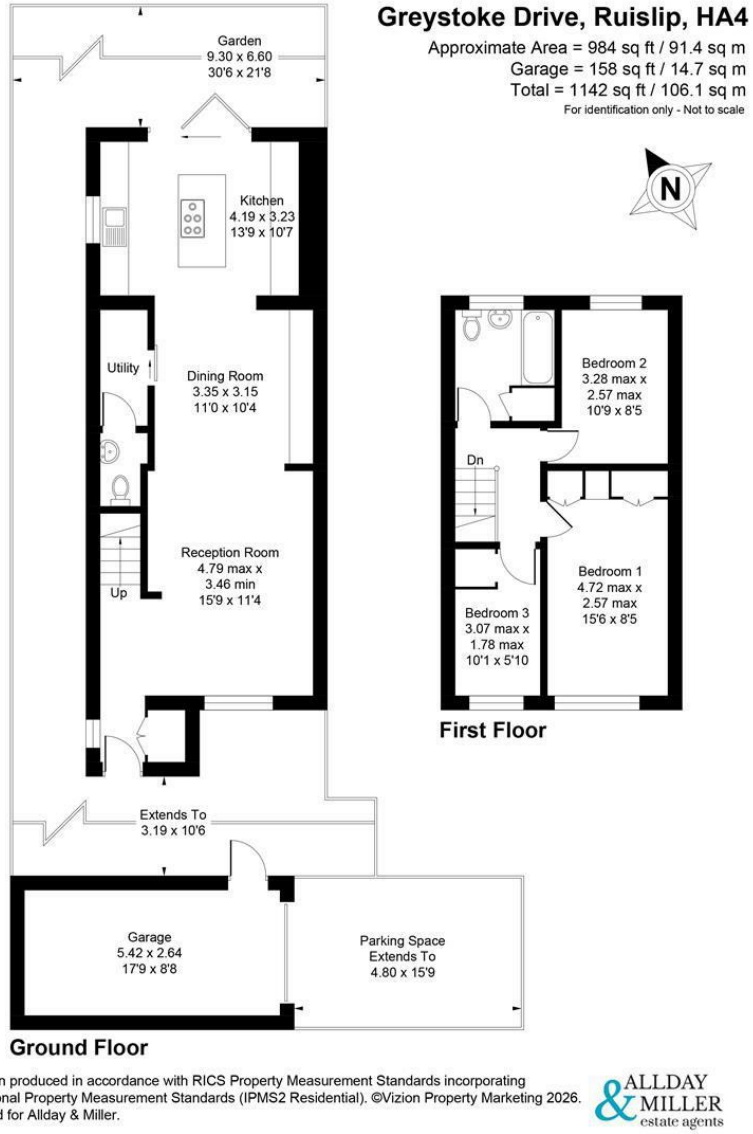

Floor plan produced in accordance with RICS Property Measurement Standards incorporating International Property Measurement Standards (IPMS2 Residential). ©Vizion Property Marketing 2026. Produced for Allday & Miller.

ALLDAY & MILLER estate agents

Area Map

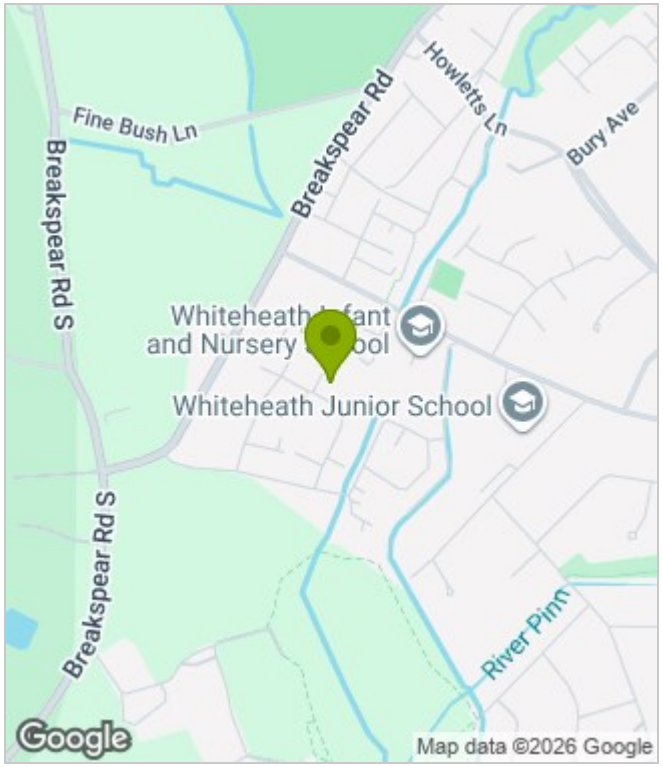

Energy Performance Graph

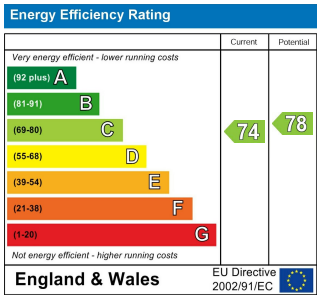

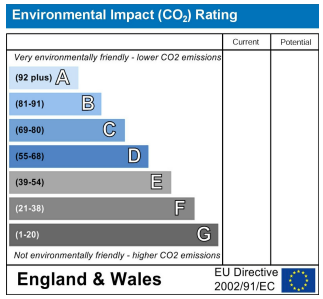

These particulars, whilst believed to be accurate are set out as a general outline only for guidance and do not constitute any part of an offer or contract. Intending purchasers should not rely on them as statements of representation of fact, but must satisfy themselves by inspection or otherwise as to their accuracy. No person in this firms employment has the authority to make or give any representation or warranty in respect of the property.