GREYS

ESTATE AGENTS







Flat 2, 610 Ashley Road, Poole, BH14 0AN

£1,000 Per Month

- Double Bedroom
- With Integrated Appliances
- Gas Central Heating / UPVC Double Glazing
- Available December
- Ground Floor Flat
- Modern Bathroom
- Unfurnished
- Spacious Open Plan Living Area
- Allocated Parking
- On Main Bus Route

444 Ashley Road, Parkstone, Poole, Dorset, BH14 0AA
01202 749390

lettings@greysestateagents.co.uk
www.greysestateagents.co.uk

Ground Floor

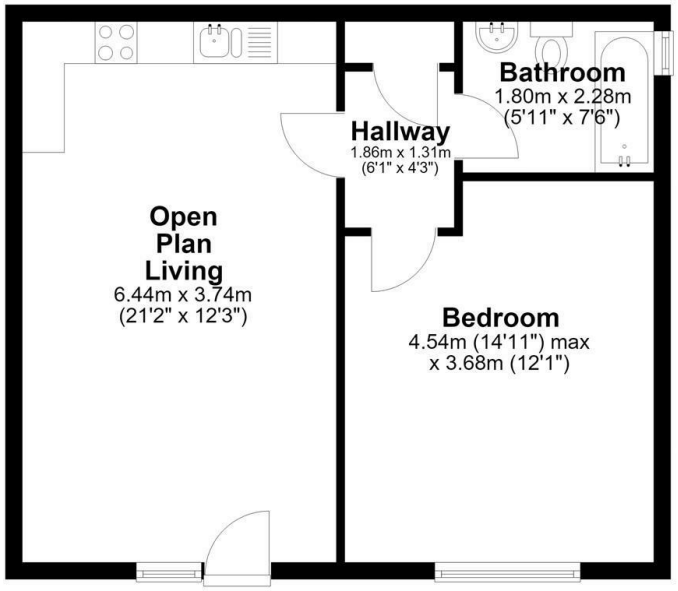

Bournemouth Energy Floor Plans are provided for illustration/identification purposes only. Not drawn to scale, unless stated and accept no responsibility for any error, omission or mis-statement. Dimensions shown are to the nearest 7.5 cm / 3 inches. Total approx area shown on the plan may include any external terraces, balconies and other external areas. To find out more about Bournemouth Energy please visit www.bournemouthenergy.co.uk (Tel: 01202 556006)
Plan produced using PlanUp.

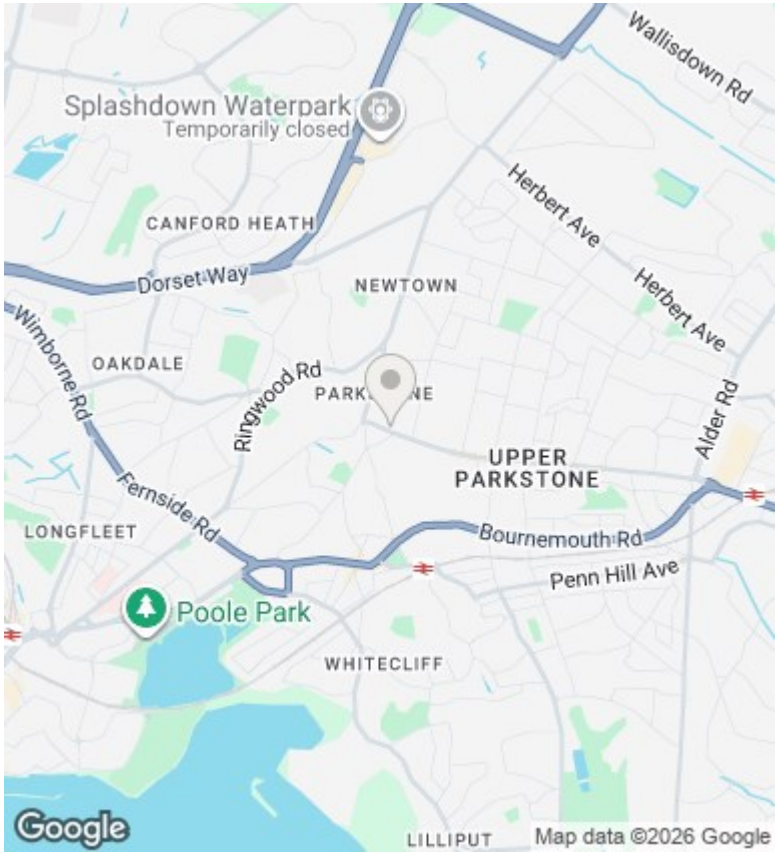

Directions

Viewings

Viewings by arrangement only. Call 01202 749390 to make an appointment.

Council Tax Band

A

EPC Rating:

D

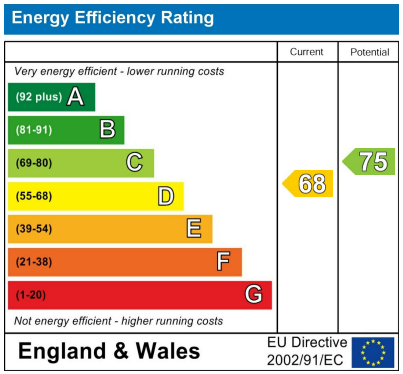

444 Ashley Road, Parkstone, Poole, Dorset, BH14 0AA
01202 749390

lettings@greysestateagents.co.uk
www.greysestateagents.co.uk