Jacksons

LOCAL PROPERTY **EXPERTS**







TELFORD AVENUE, SW2

£625,000

An excellent share of freehold two bedroom Victorian conversion garden flat with a large private garden. The property is located on a very impressive and residential tree lined street and is being sold chain free.

- Two bedrooms
- Victorian conversion
- Private garden
- Share of freehold
- Chain free
- Popular residential road



ABOUT THE HOME



Telford Avenue is well-positioned for easy access into Balham and close to all of the shops, bars and restaurants local to the area. Balham mainline and underground stations are within close proximity as is Streatham Hill mainline station. There are excellent bus routes providing access to Brixton for the Victoria line. The green open spaces of Tooting Bec Common are also within easy reach.





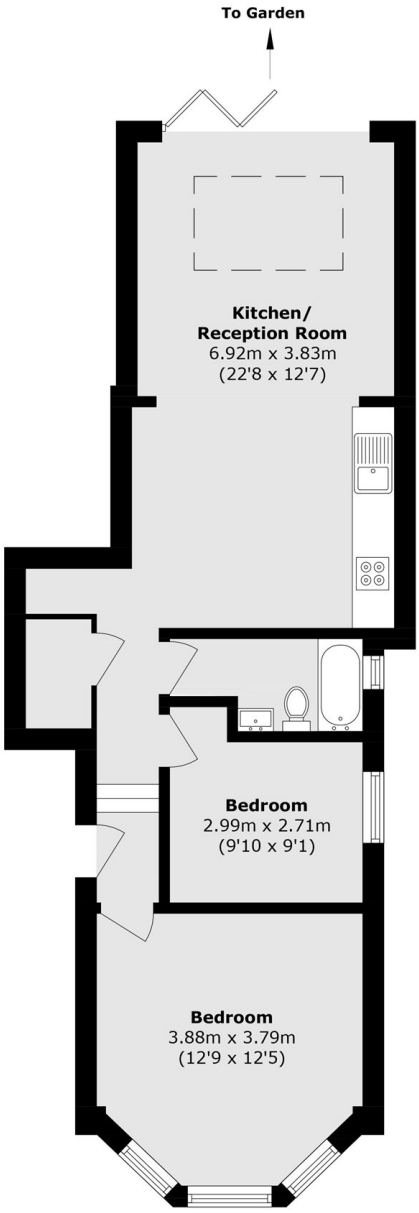

Ground Floor

Total area (approx.): 57.0 sq. m (613.5 sq. ft)

JACKSONS STREATHAM

1-3 De Montfort Parade,
Streatham High Road,
Sales: 020 8487 3179
Lettings: 020 8487 3180

Energy Rating: C We aim to make our particulars both accurate and reliable. However they are not guaranteed; nor do they form part of an offer or contract. If you require clarification on any points then please contact us, especially if you're traveling some distance to view. Please note that appliances and heating systems have not been tested and therefore no warranties can be given as to their good working order.