WETHERELL

MAYFAIR'S FINEST PROPERTIES



Green Street, W1K

£11,414 PCM

This spectacular, interior designed, north east facing, two-bedroom Mayfair apartment with superb London views from its own private balcony, is located just off Oxford Street.

This first-floor luxury apartment has been finished to the highest of specifications with key features including floor to ceiling windows offering fantastic space and light, comfort cooling, marble bathrooms, underfloor heating, a Crestron automation system, and Lutron lighting.

The property is professionally managed and tenants benefit from a Super Fast Broadband connection, and a dedicated on-site building manager who is on hand to assist with any property related issues.

Located in one of Mayfair's most popular Streets, close to Grosvenor Square, Hyde Park and all the amenities of Mayfair.





FEATURES

• Two Double Bedrooms • Two Bathrooms • Porter • Private Terrace • Lift Access • Comfort Cooling •







Green Street, London, W1K

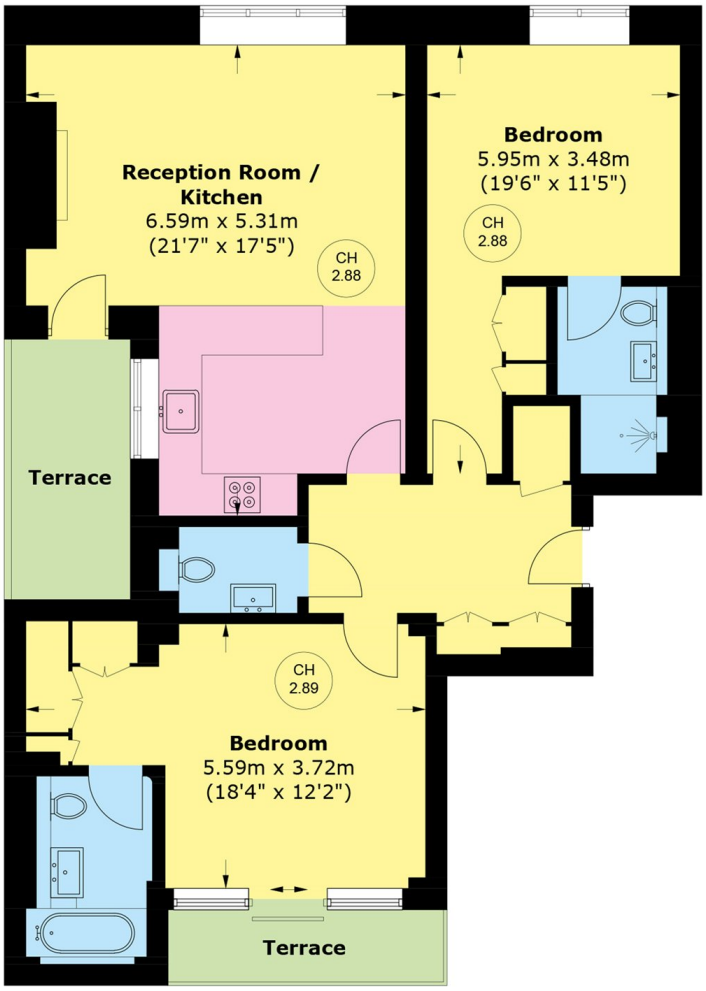



First Floor

Total area (approx.): 85.8 sq. m (923.5.sq. ft)
Terrace (approx.): 9.9 sq. m (106.6 sq. ft)

WETHERELL
MAYFAIR'S FINEST PROPERTIES

102 Mount Street,
London, W1K 2TH

T: 020 7529 5588
E: rentals@wetherell.co.uk

We aim to make our particulars both accurate and reliable. However they are not guaranteed; nor do they form part of an offer or contract. If you require clarification on any points then please contact us, especially if you're traveling some distance to view. Please note that appliances and heating systems have not been tested and therefore no warranties can be given as to their working order.

RICS Regulated Estate Agent and Letting Agent

wetherell.co.uk