






# Adams Park Road, Surrey GU9 9QG

- Well Presented Semi Detached House
- Downstairs Bathroom
- On Street Parking
- Unfurnished
- EPC Rating D Council Tax Band D
- Kitchen with Hob and Oven
- Garden
- Two Double Bedrooms
- Available End of November 2026
- Holding Deposit £357 Security Deposit £1788



## £1,550 Per Calendar Month

Local Authority **Waverley Borough Council**
Council Tax Band **D**
EPC Rating **D**

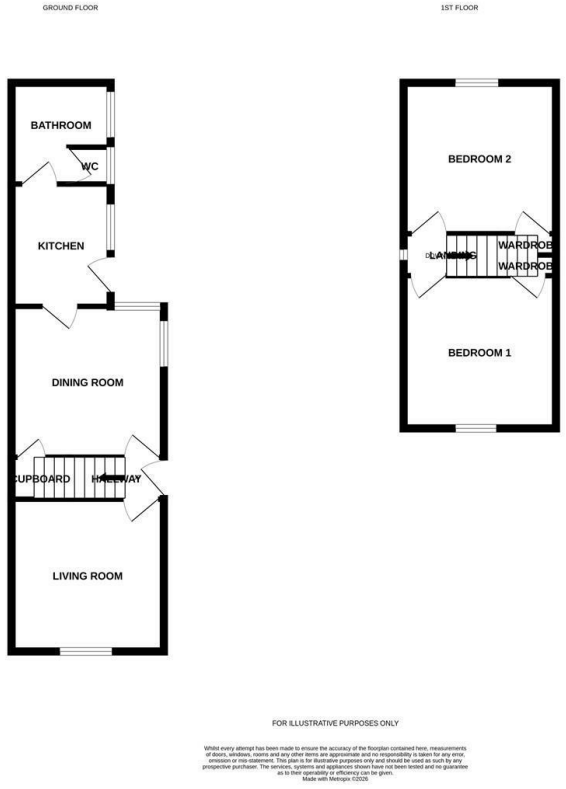









**Greenwood & Co Office**
The Wool House, Bear Lane, Farnham,
Surrey, GU9 7LG

**Contact**
01252734734
info@greenwood-property.co.uk


Agents Note: Whilst every care has been taken to prepare these particulars, they are for guidance purposes only. All measurements are approximate and for general guidance purposes only and whilst every care has been taken to ensure accuracy, they should not be relied upon and potential buyers/tenants are advised to recheck the measurements.