Frank Harris
& Co.
in partnership with Marsh & Parsons



City of London, EC1A

£715 per week

A two bedroom flat presented in immaculate order, within this very well maintained residential development in the heart of the City. Wooden floors throughout with an en-suite shower room and separate bathroom.



London House is located in the middle of the City, between St.Paul's and Barbican stations. Other nearby stations include City Thameslink and Farringdon.

- Two Bedrooms
- Two Bathrooms
- Wood Floors
- Excellent Condition
- Communal Roof Terrace
- Daytime Concierge





Frank Harris
& Co.
in partnership with Marsh & Parsons

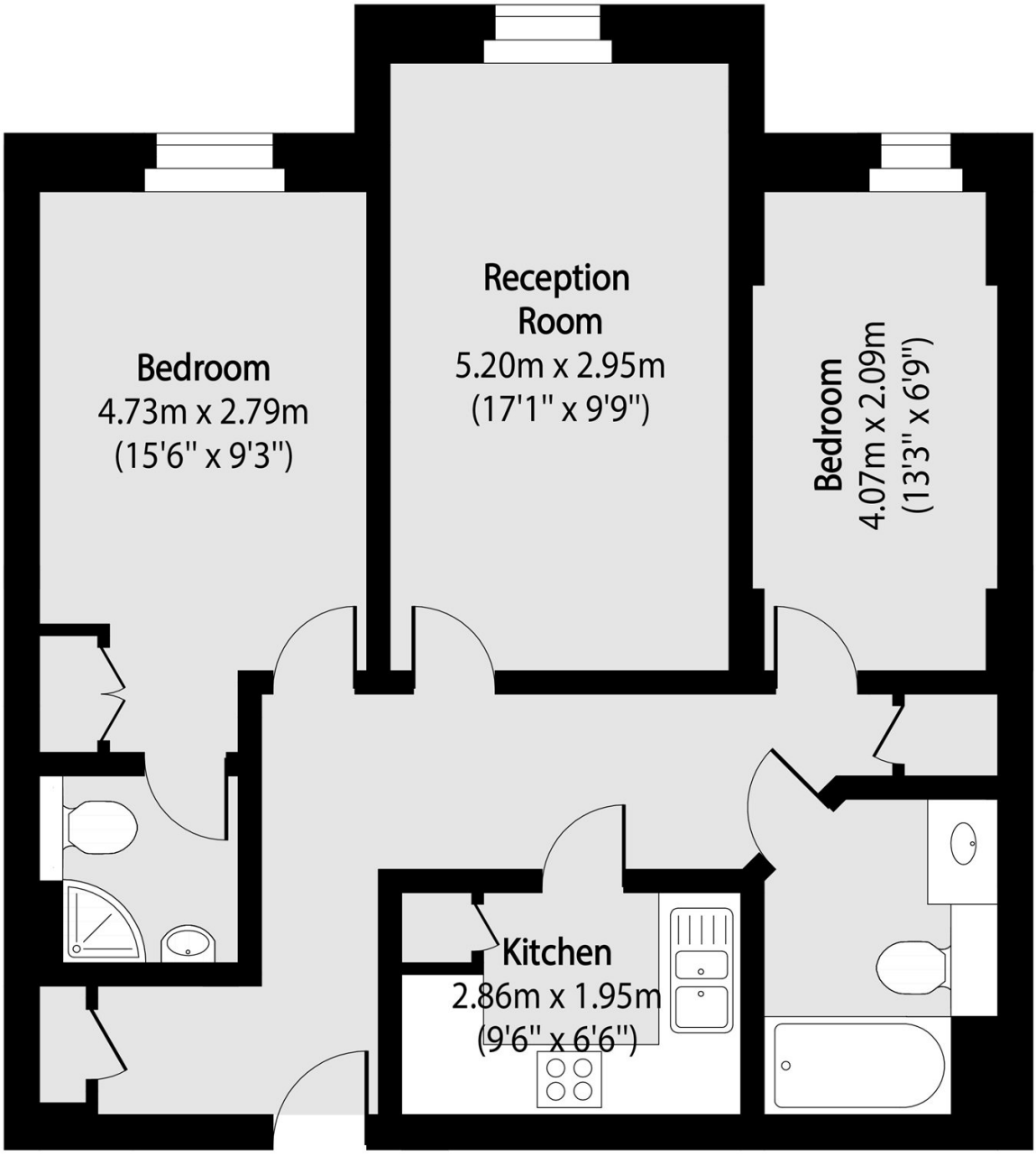

Total area (approx): 67.84 sq m (730 sq. ft)

Energy Rating: . We aim to make our particulars both accurate and reliable. However they are not guaranteed; nor do they form part of an offer or contract. If you require clarification on any points then please contact us, especially if you're traveling some distance to view. Please note that appliances and heating systems have not been tested and therefore no warranties can be given as to their good working order.