Frank Harris
& Co.
in partnership with Marsh & Parsons



Old Street, N1

£1,500 per week

A stylish and spacious three-bedroom, three-bathroom duplex apartment set within the sought-after Crest Building. Arranged over two floors, the property offers versatile contemporary living. Available from late December.



Crest Building is located on Wharf Road (off City Road), near to Old Street and Angel underground stations, as well as Farringdon and Kings X / St. Pancras national/international rail stations.

- Three Bedrooms
- Three Bathrooms
- Duplex
- Two Balconies
- Modern
- Lots Of Storage Space





Frank Harris
& Co.
in partnership with Marsh & Parsons



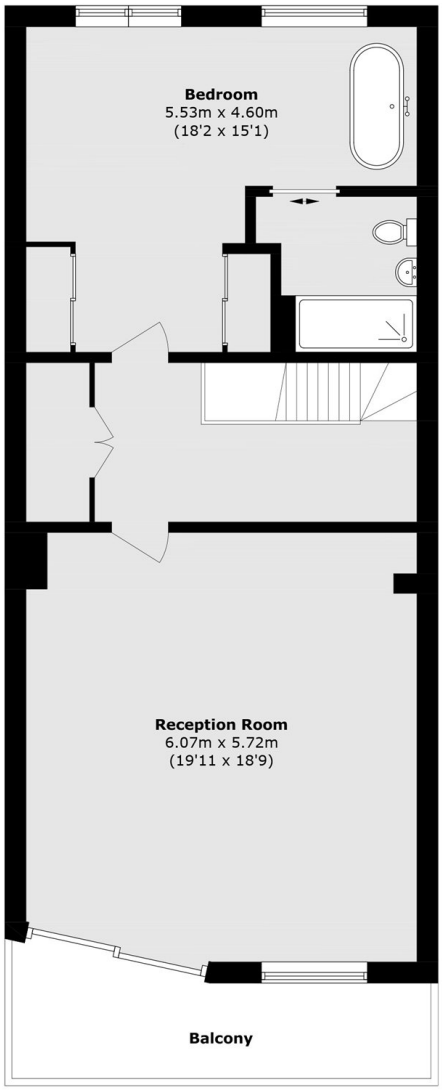

Fifth Floor **Sixth Floor**

Total area (approx.): 156.7 sq. m (1686.7 sq. ft)
Balcony area (approx.): 15.7 sq. m (169.0 sq. ft)

Energy Rating: B. We aim to make our particulars both accurate and reliable. However they are not guaranteed; nor do they form part of an offer or contract. If you require clarification on any points then please contact us, especially if you're traveling some distance to view. Please note that appliances and heating systems have not been tested and therefore no warranties can be given as to their good working order.