Jacksons

LOCAL PROPERTY **EXPERTS**







FOULSER ROAD, SW17

£1,100,000

A three bedroom house on the ever popular Foulser Road.

- Period home
- Three bedrooms
- Garden home office
- Potential to extend
- Good location
- Energy rating: C



ABOUT THE HOME

This property maintain period features all the way through the property. This family home boasts a huge amount of character. Offering a very spacious reception room, open plan kitchen / dining room and WC. The ground floor opens up into garden where a fully wired and heated home office is located. The first floor offers three well sized bedrooms as well as a family sized bathroom.



Located on Foulser road in the heart of Tooting Bec, the family home is mere moments from the tube station, Tooting common and the great range of restaurant's and independent cafés that make Tooting famous.






THE HIVE

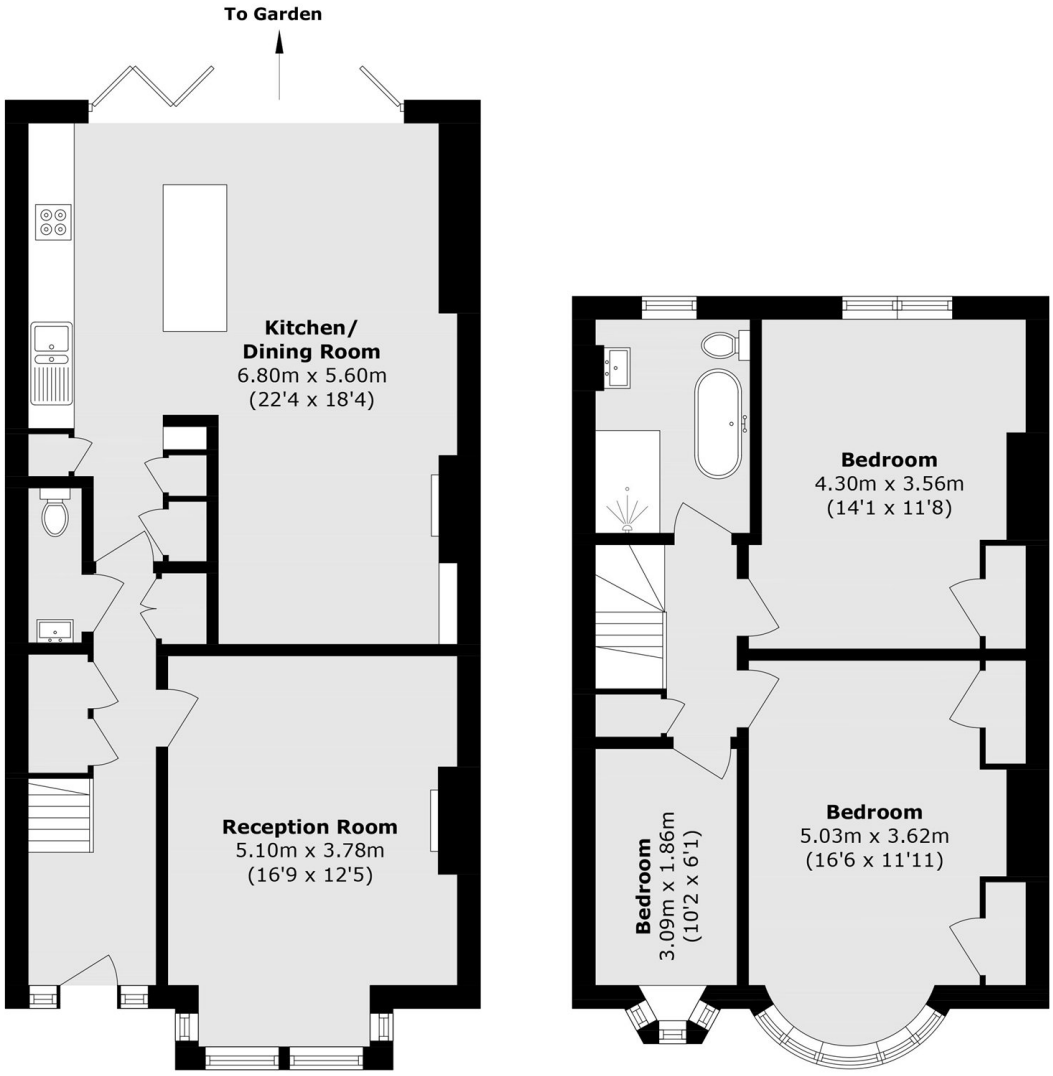

Total area (approx.): 115.2 sq. m (1240.0 sq. ft)

JACKSONS TOOTING

3 Upper Tooting Road, London,
SW17 7TS
Sales: 020 8487 3175
Lettings: 020 8487 3176

Energy Rating: C We aim to make our particulars both accurate and reliable. However they are not guaranteed; nor do they form part of an offer or contract. If you require clarification on any points then please contact us, especially if you're traveling some distance to view. Please note that appliances and heating systems have not been tested and therefore no warranties can be given as to their good working order.