



# EQUUS

*Country & Equestrian*



Murrayfiled Bungalow



**S O L D - Refurbishment/Development opportunity- No Chain - A detached bungalow situated in grounds of around 0.4 acre (\*TBV) in a highly sought location on the rural fringes of Trottiscliffe village offering a superb countryside location near to the Pilgrims Way. The property was built in the 1930's and requires complete refurbishment/modernisation or could suit demolishing for a replacement dwelling (Subject to Planning Consents) or even a small development of houses (Subject to Planning Consents). The current accommodation includes: entrance hall, sitting room with fireplace, dining room, small kitchen, 2 bedrooms and family bathroom. Elevated off the lane and surrounded by it's own grounds, the property is approached from a private driveway to the front leading to a parking area with adjacent detached single garage. The rural yet not isolated location in which the property is situated offers a chance to enjoy a country lifestyle with the benefit of fast commuting links and access to good local amenities. N.B The neighbouring farmer has indicated that he may be prepared to rent out some adjacent grazing land for equestrian purposes if required.**

### SITUATION & LOCATION

On the outskirts of the ever popular, desirable Trottiscliffe Village which offers a village school, public houses, tennis courts, village hall and Grade 1 listed church. Near The Pilgrims Way off the peaceful and beautiful North Downs. Set back from a quiet lane yet only minutes away from road connections to London and the Continent (M20/M26). The towns of Maidstone, Tonbridge and Sevenoaks are convenient driving distance each offering a range of shops and amenities and there are a number of Secondary schools and Independent schools to choose from in the area. Golf clubs nearby include West Malling, Wrotham and The London Golf Club. For rail connections the nearest station is at Borough Green/Wrotham offering a direct service into Victoria (under an hour) or Sevenoaks Station offering a direct service into London Charing Cross (approx 40 minutes) or the High speed rail link at Ebbsfleet connecting to London st Pancras (under 30 minutes). For those with equestrian

interests Speedgate equestrian centre and retail outlet is around 10 minutes drive and Bell Euine veterinary clinic at Mereworth, W. Malling is around 20 minutes drive.

Bell Equine Veterinary Clinic, Mereworth. Excellent hacking, country walks and cycle trails directly from the property onto bridle ways and footpaths on the Pilgrims Way.

### LAND & GROUNDS

The acreage stated at the property is 'TBV - \*To Be Verified', which means that the land has not been measured formally by Equus and its sellers/clients other than by obtaining the Title Plan from Land registry with the acreage clearly marked where available. Interested applicants/buyers are advised that if they have doubts as to the plot size and wish to have verification of the exact size of the entire plot, they will be required to make their own arrangements by appointing the services of an accredited company who can measure the boundary for a compliant Land Registry Title Plan.

### SERVICES & OUTGOINGS

TENURE: Freehold - LOCAL AUTHORITY: Tonbridge and Malling District Council  
 SERVICES: Mains drains, Immersion hot water, electric cooking.  
 TAX BAND: E  
 EPC RATING: G  
 PHOTOGRAPHS TAKEN: 2016  
 BROCHURE PREPARED: 2016

### VIEWING ARRANGEMENTS

All Viewings are strictly by Appointment with the Vendors Agent  
 Equus Country & Equestrian, South East  
 T: 01892 829014  
 E: sales@equusproperty.co.uk

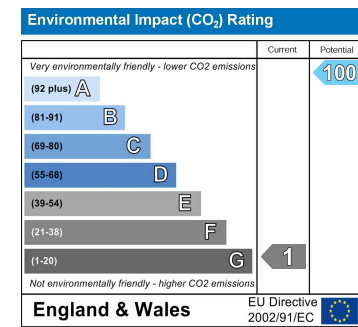
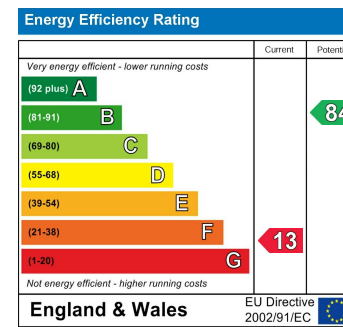

PROPERTYMISDESCRIPTION ACT 1991: Every care has been taken in the preparation of these particulars but their accuracy is not guaranteed and they do not form part of any contract. Descriptions are given in good faith and as an opinion of the agents, not as a statement of fact. No description or information given about the property or its value, whether written or verbal or whether or not in these Particulars ("information") may be relied upon as a statement of representation or fact. Neither Equus Property nor its Joint Agents have any authority to make any representation and accordingly any information given is entirely without responsibility on the part of Equus Property or the seller/lessor Any areas, measurements or distances referred to are given as a guide only and are not precise. Photographs are reproduced for general information using a 24mm wide-angle lens and are not necessarily comprehensive nor current; no assumption should be made that any content shown are included in the sale nor with regards to parts of the property which have not been photographed. Reference to any particular use of any part of the property or to alterations is not intended to imply that planning or building regulations or any other consents have been obtained. We have not tested any appliances, services, heating systems or fixtures, and so cannot guarantee they are in good working order. Prospective purchasers should undertake their own tests, enquiries or surveys before entering into any commitment. The information in these particulars is given without responsibility on the part of the Agent or their clients. Neither the Agents nor their employees have any authority to make or give any representations or warranties whatever in relation to this property. These particulars are issued on the understanding that all viewings and negotiations are conducted through the agents.



UKLAND and  
FARMS.co.uk



## MB ME19

Gross internal floor area approximately  
65.23 square metres (702 square feet)

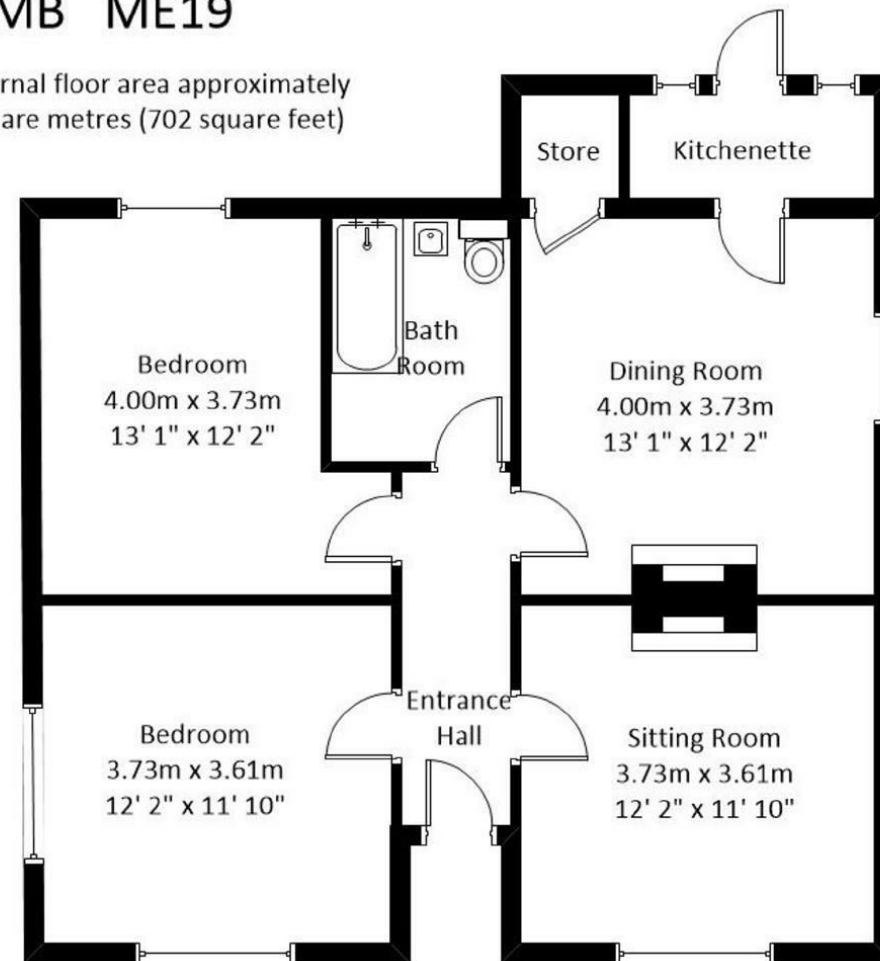

This plan is for illustration only and should be viewed as such by any prospective purchaser or interested party. Whilst we have made every attempt to ensure the accuracy of all measurements they must be viewed as approximate and no responsibility can be taken for any error, omission or misstatement. Invicta EPC [www.invictaepc.com](http://www.invictaepc.com) email: [rwood@invictaepc.com](mailto:rwood@invictaepc.com)



