



STAGS

Agricultural Sales

01769 572042 | auctions@stags.co.uk



**STAGS
REPORT
TRADE RE-
MAINS SIMILAR
TO LAST WEEK**

**TAGS
Please
ensure
that every
Sheep
that
enters the
market
has a
yellow
EID tag in
its ear**

FOR UP TO DATE
PRICES, TRADE OR TO
BOOK YOUR STOCK IN
CONTACT:

Chris Clapham
07968 122198

Harvey Pile
07738 116669

Ben Slawson
07464 869674

SOUTH MOLTON LIVESTOCK MARKET REPORT

5TH SEPTEMBER 2024

1017 SHEEP SOLD

747 PRIME LAMBS & 270 CULL EWES & RAMS

PRIME LAMBS (747)

A smaller number entry this week as the national trade continues to gradually come back. The smaller number entry probably helped keep the trade not too far behind last week. Overall the trade for the medium weight lambs would be back more markedly especially those 49-52kg lambs. It was generally a good quality entry although still a number of leaner and light lambs forward. As with previous weeks best trade for those lambs that are well covered whatever the weight with the leaner lambs discounted though there are finishing buyers still around the ring.

Topping the market this week was Messrs DJ & RA Woollacott of Yarnscombe for their pen of 63.2kg lambs achieving £189.00, the same vendor had further pens of 59.6kg and 57.8kg lambs to £175.00, 58.3kg lambs to £173.00 and 56.8kg lambs to £165.50. £184.00 was seen for Messrs IP & L Stagg of Newton Tracey for their pen of 63.7kg lambs, the same vendor had a further pen of 58.5kg lambs to £176.00. Mr TL Dennis & Partners of Chulmleigh saw their pen of 63kg lambs to £180 and a further pen of 58kg lambs to £168.00. £179.00 was seen for Mr C Lee of Chulmleigh for his pen of 60kg lambs and £170.00 for his pen of 55.8kg lambs. Messrs GA & C Brown of Clayhanger saw his pen of 70kg lambs to £178.00. £165.00 was seen for Messrs MC & KD Yeo of Yarnscombe for their pen of 58kg lambs. £164.00 was seen twice this week firstly for Mr D Fergie of Ash Mill for his pen of 57kg lambs and secondly for Messrs DJ & RA Woollacott of Yarnscombe for their pen of 55.4kg lambs. Mr JR Wescott & Son of Willand saw their pen of 56kg lambs to £163.00. £162.00 was seen for Mrs PA Stentiford of Muddiford for her pen of 54.5kg lambs.

Mrs PA Stentiford of Muddiford achieved top Price Per Kilo of 306ppk for a pen of 48kg lambs. 305ppk was seen three times this week firstly for Mr C Lee of Chulmleigh for his pen of 55.8kg lambs, secondly for Mr D Fergie of Ash Mill for his pen of 50.5kg lambs and lastly for Messrs M Tester & S Edwards of East

Anstey for their pen of 40.7kg lambs. Messrs DJ & RA Woollacott of Yarnscombe saw their pen of 57.8kg lambs achieve 303ppk and a further pen of 63.2kg lambs reach 299ppk. 301ppk was seen for Messrs IP & L Stagg of Newton Tracey for their pen of 58.5kg lambs, the same vendor had a further pen of 52.1kg lambs achieve 298ppk. 300ppk was seen twice, firstly for Mr JF Norman of Shirwell for their pen of 45.6kg lambs and secondly for Mr RP Williams of Winsford for his pen of 41.8kg lambs, Mr Williams had a further pen of 44.3kg lambs achieve 298ppk. 299ppk was seen for Mrs CT Jones of Heasley Mill for her pen of 46.5kg lambs, Messrs A Avery & A Drayton of Atherington for their pen of 45.8kg lambs and Mr NJ Sharland of Winsham for his pen of 45kg lambs. 298ppk was seen for Mr C Lee of Chulmleigh for his pen of 60kg lambs, Mr NA Cooke of Torrington for his pen of 48.6kg lambs, Messrs TL Dennis & Partners of Chulmleigh for their pen of 46.7kg lambs, Mr KA Hill of Bideford for his pen of 46.6kg lambs and Mr FC Reed of North Molton for his pen of 46kg lambs.

CULL EWES & RAMS (270)

Also a lesser number entry this week and overall trade slightly easier as abattoirs report lesser sales. Very few big ewes forward and a lot of very lean and smaller ewes on offer this week. A good number of buyers around the ring including grazing ewe buyers. Trade usually weakens at this time of year, so not unexpected. Best Suffolk Mules this week £125 plus and best Mules this week £105 plus.

Top call in the ewe sales this week was Mr FC Reed of North Molton for his pair of Texel ewes achieving £155.00, the same vendor had a further notable pen of Suffolk ewes to £129.50. £137.00 was seen for Messrs PR & JA Ley of Alverdiscott for their pen of Suffolk ewes. Mrs PA Stentiford of Muddiford saw her Mule ewe to £128.00. £123.00 was seen for Messrs Ashley Game Farm Ltd of Chulmleigh for their pen of Suffolk ewes. Messrs ME Snell & Son of Knowstone saw their pair of Suffolk ewes achieve £116.00. Messrs Dukes Meadow Farm Partnership of Witheridge saw their pen of ewes to £115.50. £115.00 was seen for Messrs RJ & AR Snell of Umberleigh for their Mule ewe. £112.00 was seen for Messrs W Parker & Son of South Molton for their ewe and Messrs RJ & KJ Cole of Ashreigney for their pair of ewes.

£120.00 was top price in the ram sales this week for Messrs A & J Cottey of Meshaw for their ram. £111.00 was seen for Messrs JH Balment & Son of Brayford for their pair of White face rams.

NSL	SOLD	AVE	TOP	AVE	TOP
		Pence	Per kg	£ per	head
STANDARD 32-39	6	272.4	280.00	100.33	106.50
MEDIUM 39.1-45.5	222	289.11	305.00	125.36	134.50
HEAVY 45.6-52	406	290.16	306.00	140.00	154.00
HEAVY 52 +	112	292.03	305.00	166.05	189.00
SQQ	228				290.06



Agricultural Sales

01769 572042 | auctions@stags.co.uk



600+ LOTS – CLOSING SOON!

COMPLETE DISPERSAL SALE OF GARDEN NURSERY STOCK & EQUIPMENT

LOTS START CLOSING MONDAY 9TH SEPTEMBER 2024

AUCTION 1 – 4 LOTS CLOSING PER MINUTE FROM 1:00PM

AUCTION 2 – 5 LOTS CLOSING PER MINUTE FROM 3:10PM



CARRAPITT PLANTS, BRIDFORD, EXETER, DEVON, EX6 7LW

On behalf of Messrs R & S Hearnden

ENTRIES INCLUDE: Vehicles: 2013 Vauxhall Movano CDTI Knee High Delivery Van; **Kawasaki** Mule 550 2WD Petrol RTV; **Nursery Equipment:** 8 Polytunnels; **Mayer** 2070 Pot Filling Machine c/w Take off Conveyor; **Mayer** Pot Dispenser c/w Air Kicker; **Hamilton** Automatic Natural Seeding Machine on Conveyor; 2 **Gregoire** M4 Mobile Drum Compost Mixers; **Hydrovar** 3 Phase Water Pump; 2 **Dosatron** Diluters Greenline c/w Trolleys & 50L Containers; **Flow Techniques** Battery Powered 100L Sprayer c/w Hose Reel; 2 x **Transwave** 3 Phase Converter; **Sealey** 50L Compressor; **Terra Force** Soil Steriliser; **Terra Force** Sieving Machine; Shredder; **Nova Trailer** Single Axle Tipping Trailer; 3 **Barphi** 8' x 4' Contra-steering 4 Wheel Trolleys; Approx 20 **Danish** Trolleys; **Logictrans** Pallet Trucks; Van Back Container; 3m Squared Gazebo; 4 **Clovis** Lande Mobile Aluminium Propagation Benches; 10 6' x 4' Timber Benches; 3 Other Timber Benches; Large Qty of 6" Concrete Blocks; Thermal Screens; **Mypex** Part Rolls & Used Lengths; Qty of 3/4" Tricoflex 25m Hosepipes c/w Lances; Qty of Irrigation Plastic Plumbing Fittings; Bags of Fine Grade & Medium Grade Peat; Bags of Fine Grade & Medium Grade Bark; Bags of Standard Grand Pirlite; Terracotta Pots; 70,000 New Square Plastic Pots; Large Qty of 13cm Round Plastic Pots; Large Qty of Norm Pack 245 Plastic Selling Trays; **Besch** Plantpak NX4 3/8 Plastic Selling Trays; Large Qty of Plastic Seed Trays; Large Qty Empot Plant Pot Carriers; Qty of Mail Order Blister Packs; Large Qty of Plastic Storage Boxes c/w Backing Board; Qty of Office Equipment; **Plants:** Approx 10,000 – 20,000 Potted Plants to include Iberis; Viola; Pratia; Phlox; Silene; Thymus; Erodium; Campanula; Lampranthus; Saxifraga; Dianthus; Armeria; Campanula; Potentillia; Veronica; Penstemon; Native Trees and many others! **To view full catalogue:** <https://machineryauctions.stags.co.uk/>

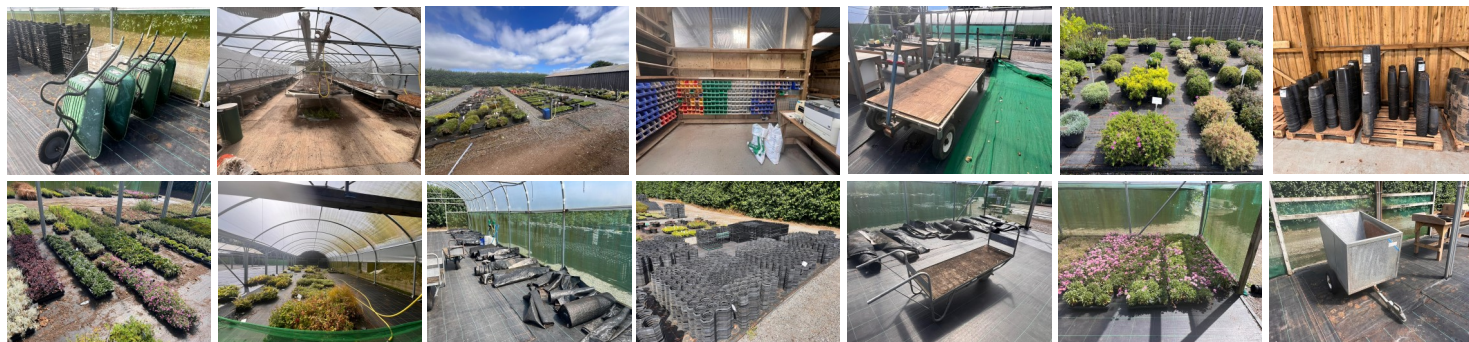

ST JOHN'S SHEEP FAIR OF BREEDING & STORE CULL SHEEP

SALE OF 1115 BREEDING EWES & RAMS, STORE LAMBS & GRAZING EWES

TUESDAY 10TH SEPTEMBER 2024

SHOW TO COMMENCE AT 9.30AM

SALE TO COMMENCE AT 10.30AM

TO INC: 300 BREEDING EWES; 95 EWE LAMBS; 550 STORE LAMBS; 130 GRAZING EWES & 40 BREEDING RAMS

2ND SHOW & SALE OF MULES, SCOTCH BLACKFACE FEMALES, BLUE FACE LEICESTER & SWALEDALE EWES & RAMS

TUESDAY 24TH SEPTEMBER 2024

SALE TO COMMENCE AT 10.30AM

ENTRIES CLOSE WEDNESDAY 18TH SEPTEMBER (12PM)



Agricultural Sales

01769 572042 | auctions@stags.co.uk



COMING SOON – ENTRIES NOW INVITED!

THE SOUTH WEST HANDLING LTD & GOSEFORD DAIRY OPEN DAY
MACHINERY & EQUIPMENT SALE

COLLECTIVE ONSITE & ONLINE WEBCAST SALE
(ONLINE BIDDING AVAILABLE ON SELECTED LOTS)

AT GOSEFORD FARM, WHIDDON DOWN, DEVON, EX20 2QQ

SATURDAY 21ST SEPTEMBER
SALE TO COMMENCE AT 10:30AM

DELIVERY DAY: FRIDAY 20TH SEPTEMBER 2024

Open Day to include Quad Bike demo rides, Trade Stands,
Milking Demonstration, Bouncy Castle, Burger Van & Bar and many other exciting attractions.

Entries already include: David Brown 1490 2WD Tractor; Claas 3050 Rear Mower; Set of 7' Chain Harrows; Galvanised Yard Scraper; 5T Log Splitter; Titan 2500L Fuel Tank; Shearing Machine

CONTACT A MEMBER OF THE TEAM IF YOU HAVE ANY ENTRIES OR QUERIES

ENTRIES INVITED – 1500+ LOTS EXPECTED!

THE SOUTH WEST SEPTEMBER ONLINE TIMED AUCTION OF TRACTORS, VEHICLES & DIGGERS, FARM MACHINERY, LIVESTOCK & GENERAL EQUIPMENT

RUNNING FROM: THURSDAY 26TH SEPTEMBER UNTIL SUNDAY 6TH OCTOBER 2024

ENTRIES CLOSE: MONDAY 23RD SEPTEMBER 2024

Dispersal Sales: Dispersal Sale near Colyton, Devon: Kubota KX 161-2 Mini Excavator; Protech P18+ Postrammer; Einbock 3M Grassmaster Harrows; Menage Grader; Teagle Fert Spreader; Landy PTP Pump; Dumper (S/R); Victor SD40 Industrial Cleaner; Pressure Washer; Stihl MS391 Chainsaw; Stihl HS45 Hedge Cutter; Tanaka TBC-230S Bush Cutter; Long Arm Hedge Cutter; Gates; Metal Stillage; Bradbury 4 Poster Hydro Electric Master Car Ramp; Colchester 5X20 Chipmaster Lathe; Axminster Dust Extractor; Draper Pillar Drill; Elecktra Beckum Dust Extractor; Sealey Hydraulic Floor Press; Axminster Jet Bandsaw; Speedtec Lincoln Electric Welder; Sand Blasting Cabinet; SIP Airstream Compressor; NuAir Compressor; Sjobergs Wooden Work Bench and So Much More! **Continued Unreserved Genuine Dispersal near Tiverton, Devon:** 2017 Massey Ferguson 4709 c/w F/E Loader (1700 Hours); 2002 MF 6270 (4500 Hours); 2008 Shelbourne Reynolds 2000 Side Discharge FYM Spreader; Ongoing Dispersal Sale near Hatherleigh, Devon: 2005 McCormick CX105 c/w Trima Loader; 1979 Balarus MTZ-80; Ifor Williams 8' x 4' Plant Trailer; 3T Tipping Trailer; Single Axle Bale Trailer; ATV Sheep Trailer; Welgar AP45 Conventional Baler; GP Engineering Side Discharge FYM Spreader; Browns 3M Aerator; 8' Ballast Roller; Granite Roller; Folding Chain Harrows; Howard Slectatith Rotavator; Haybob; Kefri GL36 Forwarder Forsesty Trailer; Browns Single Leg Mole Plough; PTO Cement Mixer; Post Hole Borer; Hydraulic Log Splitter; PTO Saw Bench; Alo 7' Front Bucket; Flat 8 Grab; Browns Flat 8 Bale Accumulator; Bale Elevator; Link Box; Cambridge Roller (S/R); Pig Arc; Galvanised Cattle Crush; Cattle Race Kiosk; 4 Doubled Sided Lamb Creep Feeder; 3 Mobile Sheep Hay Racks; 2 Galvanised Sheep Round Bale Cradles; 2 Galvanised Sheep Round Feeders; 4 x 9' Ground Feed Troughs; 2 x 3' Ground Feed Troughs; 6' Ground Feed Troughs; Qty Galvanised Yard & Field Gates; 5 x 2 Teat Calf Milk Feeders; 3 Hook-over Hay Feeders; 8 Hook On Buckets; Wooden Gate; Plastic Sheep Footbath; 4 Plastic Water Troughs; Drainage Pipes; 2 IBC Tanks; Final Dispersal Sale near Beaworthy, Devon: Pearson 40/40 Milking Parlour; Collinson Feed Bin; Fab-Dec Dari-Kool 10,000L Bulk Milk Tank; Roka 25,000L Bulk Milk Tank; Kristal DXD 2T Ice Builder; Fab-Dec Single Bank Plate Cooler; Cotswold Water Heater; Draper 150L Compressor; Hydrovane HVO2 Compressor; Nilfisk MC5M Pressure Washer; Sealey Mobile Space Heater; Plasto CP-1000 Plastic Fluid Tank; PTO Generator; Full Dispersal Sale near Callington, Cornwall: 1996 John Deere 6400; 1980 JD 3040; 2002 Teagle Tomohawk 8080 Trailed Bale Shredder; 2002 Marshall 21' Bale Trailer; 12' Ifor Williams Livestock Trailer; 16' Hydraulic Folding Chain Harrows; Bateman Cattle Weigh Crush & Other Attachments, Livestock & Workshop Equipment

Main Sale: Tractors & Telehandlers: JD 7530 Premium; JD 6310; Fordson Major; Massey Ferguson 135; 1985 MF 250; 1991 Case International 685; **Vehicles:** 2008 Ford Transit Van (S/R); 2003 Ford Ranger (S/R); 1988 Leyland DAF 8.13 7.5T Horse Lorry; 2001 Ford Ranger Pick Up; 2004 Beta Rev 200CC Trials Bike; **ATV's, ATV's & RTV's:** Autograss Buggy; **Diggers & Excavators:** 2000 Hyundai Robex 210LC-3 20T Excavator; **Farm Machinery:** 2011 Uniforset 50E Timber Winch; 5m Puma Seedbed Cultivator; Ozyrus Disc & Sherp Sub Soiler; 2022 6.2m Apollo Cambridge Roller; 2022 Titan 5m Cultivator; 2021 Sherp & Ozyrus Cultivator; Keenan Feeder Wagon; Morawetz TS7178 Compost Turner; Richard Western SDS20 Muck Spreader; **Trailers:** Rolland 22' Livestock Trailer; 12' IW Livestock Trailer; IW GH1054BT Plant Trailer; Norton Flatbed 10T Tipping Trailer; **Attachments:** 2010 Alo Roll Type Bale Squeeze; 1.1m Front Bucket; 2019 Strimech 7'6" Handler Bucket; Kubota KLS180 Back Actor; **Livestock & Dairy Equipment:** 42 Galv Cubicles; 2023 AG Sawdust Dispenser; Semen AI Flowing Flask; Deosan Inline Milk Filter; Lrg Qty of Plastic Electric Fence Stakes and much more!

- To enter please complete an entry form found on our website and return by email to auctions@stags.co.uk or by WhatsApp to 07514 662797 along with photos/ videos of the items.
- Alternatively, a member of our team will be more than happy to visit you, take details and photograph any lots you wish to sell



Agricultural Sales

01769 572042 | auctions@stags.co.uk



Lee, Ilfracombe

33.60 Acres

Attractive rolling pasture land overlooking the North Devon coast with a range of farm buildings. Road access. Stunning sea views. Buildings currently used for livestock housing and may be suitable for alternative uses (subject to planning consent being obtained) For sale by private treaty. FREEHOLD.

Guide Price £400,000

Barnstaple 01271 322833



High Bickington

37.44 Acres

Two gently sloping arable fields with some mature and younger woodland. 37.44 acres (15.15 hectares). Access via a right of way. Far reaching views. Available as a whole and in two lots. For sale by private treaty. FREEHOLD.

Guide Price £350,000

Barnstaple 01271 322833



Twitchen

27.75 Acres

South-facing and productive pasture land with direct road access. Three gently sloping field enclosures with stream frontage on the southern boundary. For sale by private treaty. FREEHOLD.

Guide Price £235,000

South Molton 01769 572263



Molland Cross

30.82 Acres

An appealing mixture of pasture land with a small area of woodland and the remains of a former farmstead. Direct road access. Stream water. For sale by private treaty. FREEHOLD.

Guide Price £175,000

South Molton 01769 572263

