



COOPER  
AND  
TANNER

FOR W GREEN & SONS (RETIRED)  
FOR SALE BY PUBLIC AUCTION

# TRACTORS, TELESCOPIC, ATV, FARM MACHINERY & LIVESTOCK EQUIPMENT



TO BE HELD AT

**ROUNDHILL FARM, HORNINGSHAM,  
WARMINSTER, WILTS BA12 7JP**

What 3 Words: ///storming.slim.saunas

**TUESDAY 30th JUNE 2026**

**Sale commences 11am**

**Viewing morning of sale from 9am**

NB: This sale is on site only with no online bidding available

**Auctioneers:**

**Trevor Rowland 07968 480401 & Ross Whitcombe 07815 985737**

Telephone 01373 852410 Sale Day 07762 411203  
The Agricultural Centre, Standerwick, Frome BA11 2QB  
[www.cooperandtanner.co.uk](http://www.cooperandtanner.co.uk)



## GENERAL SALES INFORMATION AND CONDITIONS

1. Location & Directions - Please refer to the location plan reproduced at the rear of this catalogue. Cooper & Tanner "To The Sale" signs will be posted locally on the day of sale.
2. Parking - Parking facilities will be provided. Visitors to the sale are requested to use these as directed and under no circumstances to obstruct the highway.
3. Sale Conditions - The Auctioneers will sell under their usual Conditions of Sale a copy of which is available.
4. Viewing - From 9am on the morning of sale.
5. Details as shown in this catalogue were prepared from information as at May 2026. Any revision or additional information and update of records will be announced from the rostrum at the time of sale. Some lots may be substituted and be other than the lot described in the sale catalogue.
6. Purchasers must satisfy themselves as to any modifications to original specifications that may have been made to any vehicle or machine prior to purchase.
7. Buyers Registration - Intending Purchasers must obtain a buyers number prior to the sale which will be available at the site Sales Office from 10am morning of sale. All intending Purchasers are asked to bring at least one form of proof of identification and address (eg Drivers Licence, Utility Bill, etc) to enable correct registration.
8. **Buyers Premium: A buyers premium of 7.5% plus VAT will apply to all lots with a cap of £375/lot.**
9. VAT & Payment THE MAIN VENDOR IS REGISTERED FOR VAT. Included lots from other vendors may be subject to VAT therefore where applicable VAT will be added at the standard rate to the hammer price at the time of invoice. VAT receipts will be issued upon payment. All lots must be paid for in full on the day of the sale and at the latest within one hour of the conclusion of the auction. For purchasers who do not already have a Cooper & Tanner Registration Card, payment may be made by CASH or DEBIT CARD (not credit card). Cheques will only be accepted provided clearance has been arranged with the Auctioneers Office at least three days PRIOR to the sale. Payment in CASH (£ sterling up to a MAXIMUM of £5,000 on the day).
10. Responsibility for Lots Purchased - Buyers become entirely responsible for their purchases immediately at the fall of the hammer.
11. Clearance and Collection - No lots to be removed until paid for. Once a valid purchase receipt has been issued lots may be removed during the sale provided this does not cause any disruption to the conduct of the auction. Buyers to remove all purchased fixed equipment at own expense and insurance. **All lots to be removed by Tuesday 7th July 2026. A Loader will be available after the sale (sale day only).**
12. Commission Bids - The Auctioneers will be pleased to execute commission bids on behalf of purchasers providing they are given to the Auctioneers in writing prior to the commencement of the sale. Commission Bid Forms will be available from the Sale Office.
13. Health & Safety: Please acknowledge the Health & Safety signs and measures requested.
14. Liability: The Auctioneers accept no liability for damage or injury to person or persons or goods entered and all enter the machinery ground at their own risk.
15. Refreshments - Light refreshments will be available.
16. IMPORTANT NOTICE: These particulars are set out as a general outline only for the guidance of purchasers and do not constitute, nor constitute part of, an offer or contract. All descriptions, dimensions, reference to condition, warranties and other details are given without responsibility and any intending purchasers should not rely on them as statements or representations of fact but must satisfy themselves by inspection or otherwise as to the correctness of each of them.

NB: Lots are NOT listed in sale order.

## **Foreword**

Welcome to Roundhill Farm on behalf of W Green & Sons and Cooper & Tanner, for this dispersal of farm machinery, dairy equipment and sundry farming items. This sale arises due to the decision by the Green family to retire and relinquish their farming tenancy. The family came to Roundhill Farm in 1952 and developed a dairy herd to an impressive 300 milking cows at its peak, with the cows being milked through the 20/40 herringbone parlour which is in the auction today. Whilst the machinery has been well used, it is all typical of what is needed to operate a busy dairy unit and will be of interest to all in the farming industry.

**PARLOUR, SILO & TANK – TO BE SOLD IN SITU AT 11am  
ALL TO BE REMOVED BY END OF JULY 2026**

Dairy Master 20/40 Rapid Exit Herringbone Parlour (1999) c/w ACRs, Clusters, Milk Pump. Vacuum Pump. (No in-parlour feeding).

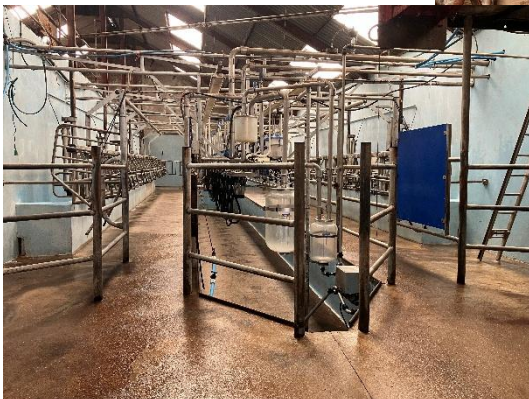



E30 EasyAir Compair Auto Power Air Compressor

2x Tank Compressors

40ft (Approx) Metal Cattle Yokes



2,500 litre Bunded Fuel Station c/w Electric Pump, Hose etc

2x Concentrate Silos

Old Plastic Diesel Tank (empty)

Molasses Tank on Stand

The remaining lots will then be sold in the Sale Field – these are NOT listed in sale order

## TRACTORS, TELESCOPIC & ATV

Valtra Valmet 8150 4wd Tractor c/w PUH & Front Wafer Weights.  
Tyres 75%. 8407 Hrs Recorded. Reg: S635 RPV (1998/1999)



**CAT TH330B Telescopic c/w Pallet Forks**

Tyres: 30% Rear, 0% Front. 10,000+ hours – TBC.

Reg: SF54 ETK (2004)

New Battery & Alternator May 2026

To be sold following the CAT: Pair of Spare Wheels & Tyres for CAT Loader



John Deere 1550 2wd Synchron Scraper Tractor  
Tyres: 25%. 11,000 hours recorded.



Yamaha Kodiak 450 Petrol ATV c/w Front Winch & Socket for Sprayer  
(not registered for road)



## TRAILERS



Ken Wootton Twin Axle Trailer



Graham Edwards 14ft Tri Axle Demountable Livestock Trailer c/w Two Parting Gates, Spare Wheel & Lift Stands (no decks)



Swaledale 6ft ATV Sheep/Calf Trailer



Old Small Trailer (non Tipper)

Vintage GP Tipping Trailer



Massey Ferguson Tanker

Small Bowser (home made)

## FARM MACHINERY



Shelbourne Powermix Pro Express Feeder Waggon (2009)  
used every day last winter. (SN: 619928-02F)

8ft Rotavator

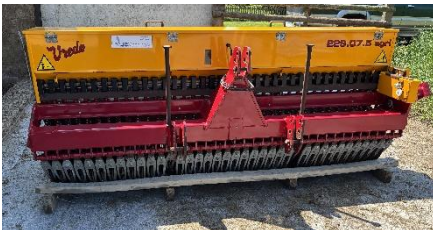

Vredo Direct Drill 229.07.5 Agri (2013)(owned new). Little use – used for grass seed & turnips

Logic ATV Trailed Sprayer

Set of 2 Flat Rollers

Set of 3 Ring Rollers



Strimech Grain Bucket (Cat Brackets)



Hydraulic Bale Squeeze & Spikes (JCB Brackets)

Square Bale Grab (JCB Brackets)

Bale Spike



3 Ram Shear Grab (needs repair)(Cat Brackets)

Strimech Dung Grab (CAT Brackets)

Maxi Scrape (parts or repair)

Irrigation Wheel & Boom

330 Gallon Black Fruit Juice Tank

CAT Bracket Headstock to convert to JCB Brackets

Case International Wafer Weights

## LIVESTOCK EQUIPMENT



IAE All Access GI Cattle Crush

Wapa GI Foot Trimming Crush



Small GI Calf Crush (attached to gate)

Calf Weigh Crate

Calf Dehorning Crush



Qty Calf Hutches

2x "4 Calf" Hutches

1x Ten Teat JFC Calf Milk Feeder

2x Five Teat Wydale Calf Milk Feeders

10x Three Teat Colin Calf Mates Calf Milk Feeders

1x Two Teat Feeder



68x GI 5ft Calf Hurdles

24x GI 5ft Heavy Duty Calf Hurdles



6x Youngstock 15ft Feed Troughs & Barriers

Qty Rectangular Feeders (need repair)



Qty GI Hay Racks (Wall Mounted)

Qty Black Plastic Water Troughs

Qty GI Vintage Riveted Troughs



9x GI 15ft Gates

12x GI 8ft Farm Gates

6x GI 6ft Farm Gates

Qty 12ft, 10ft & 8ft GI Gates

Qty Feed Tubs

2x S/Steel Calving Jacks

3 Sets of Freeze Branding Irons (1x Brass Copper)

## GENERAL

5x 10 Stud Lorry Wheels

Draper 50 litre Portable Air Compressor

Yanmarr Diesel Portable Power Washer

Diesel Generator & Welder

Diesel Space Heater

Arxco Petrol Concrete Groover

10x Milk Churns

Churn Trolleys

Qty Wooden Stakes

Bolts

**INCLUDED BY KIND PERMISSION (Plus VAT unless otherwise stated)**



Leyland 702 2wd Tractor. Syncro Gearbox. Reg: AJT 483Y (1982). On farm since new.



NH TD5.65 2wd Tractor. Reg: WK65 BFX. 3926 hours



Aardenburg Side Shift Flail Mower (as new)



Sets of Double Ring Rolls

Flat Ballast Roller



Bulk Milk Tank



2,000 litre Bunded Fuel Station (single phase)



Qty Engineering Bricks



2x IBC Tanks

Water Troughs



IAE Calf Weigh Crush



NC 3000 Slurry Stirrer (PTO Driven)



Former Airtec Spray in conversion to convental sprayer. 10/18/20 metre Boom, hydraulic raise/lower tilt, 840 litre tank, clean water tank, stainless steel induction hopper.



For advance notification of on farm machinery sales please email [outsidesales@cooperandtanner.co.uk](mailto:outsidesales@cooperandtanner.co.uk)

**OUTSIDE SALES DEPARTMENT – BUYER REGISTRATION/PAYMENT**



**IF YOU WANT TO PAY BY CHEQUE OR BACS** PLEASE COMPLETE THIS FORM IN FULL AND RETURN TO THE AUCTIONEERS AT LEAST 3 WORKING DAYS PRIOR TO THE SALE TO ENABLE REFERENCES TO BE TAKEN.

**IF YOU ARE PAYING BY DEBIT CARD OR CASH THERE IS NO NEED TO COMPLETE THIS FORM**

1 Name \_\_\_\_\_  
 Trading Name \_\_\_\_\_  
 Address \_\_\_\_\_  
 \_\_\_\_\_  
 Post Code \_\_\_\_\_ Email \_\_\_\_\_  
 Tel Numbers \_\_\_\_\_

**Do you have an account at Frome Livestock Market? Yes/No**

If Yes, FLA Account No: \_\_\_\_\_ Please also complete the following:

**2 References: Are you known to Cooper and Tanner \*Yes/No**

If yes, please give a contact name and details:

\_\_\_\_\_ If no, do you regularly use any other firm of Auctioneers? If yes please give details below, if no go to 3 below  
 Company \_\_\_\_\_  
 Address \_\_\_\_\_  
 \_\_\_\_\_  
 Tel Numbers \_\_\_\_\_  
 Contact \_\_\_\_\_

**3 Please give details of another reference for credit rating, where you hold an account, ie Feed or Builders merchants.**

Company \_\_\_\_\_  
 Address \_\_\_\_\_  
 \_\_\_\_\_  
 Tel Numbers \_\_\_\_\_  
 Contact \_\_\_\_\_

**PLEASE RETURN THIS SLIP TO THE AUCTIONEERS AT LEAST 3 WORKING DAYS PRIOR TO THE SALE TO ENABLE CLEARANCE FOR PAYMENT BY CHEQUE:** Cooper and Tanner, The Agricultural Centre, Standerwick, Frome, BA11 2QB.  
 Tel: 01373 831010. Fax: 01373 831103. Email: [outsidesales@cooperandtanner.co.uk](mailto:outsidesales@cooperandtanner.co.uk)

FOR OFFICE USE ONLY: Date Received: \_\_\_\_\_ Number Allocated: \_\_\_\_\_



# RURAL PROFESSIONAL SERVICES

COOPER  
AND  
TANNER

We can provide specialist advice on the following:

- Farm Finance
- Farm Agency
- Subsidy and Grants
- Tenancies and Licences
- Estate Management
- Renewables
- Rural Planning
- Compensation and Access
- Valuations and Surveys
- Dispersal and Seasonal Sales
- Contract and Share Farming
- Development Land

Contact us at our professional departments:

Standerwick Office: Telephone 01373 831010  
[standerwick@cooperandtanner.co.uk](mailto:standerwick@cooperandtanner.co.uk)

Glastonbury Office: Telephone 01458 834288  
[glastonburyagri@cooperandtanner.co.uk](mailto:glastonburyagri@cooperandtanner.co.uk)

Midsomer Norton Office: Telephone 01761 411010  
[midsomernorton@cooperandtanner.co.uk](mailto:midsomernorton@cooperandtanner.co.uk)

COLLECTIVE AUCTION OF

# 1,200+ ac STANDING STRAW



COOPER  
AND  
TANNER

West Ashton, Trowbridge:	317.0 ac Winter Wheat
	65.0 ac Spring Barley
	130.0 ac Oil Seed Rape
New Town, Westbury:	62.0 ac Winter wheat
Dilton Marsh, Westbury:	137.0 ac Winter Barley
	20.0 ac Winter Wheat
Westwood, Bradford on Avon:	50.0 ac Winter Wheat
Woolverton:	51.0 ac Winter Wheat
Chapmanslade, Westbury:	159.0 ac Winter Wheat
Southwick, Trowbridge:	44.0 ac Spring Barley
Farleigh Hungerford:	64.0 ac Winter Wheat
Laverton, Frome:	20.0 ac Winter Wheat
	10.0 ac Winter Barley
Mells, Frome:	75.0 ac Winter Wheat

**Enquiries to Trevor Rowland 01373 831010 / 07968 480401**

Telephone 01373 852410

The Agricultural Centre, Standerwick, Frome BA11 2QB

[www.cooperandtanner.co.uk/dispersal-and-seasonal](http://www.cooperandtanner.co.uk/dispersal-and-seasonal)



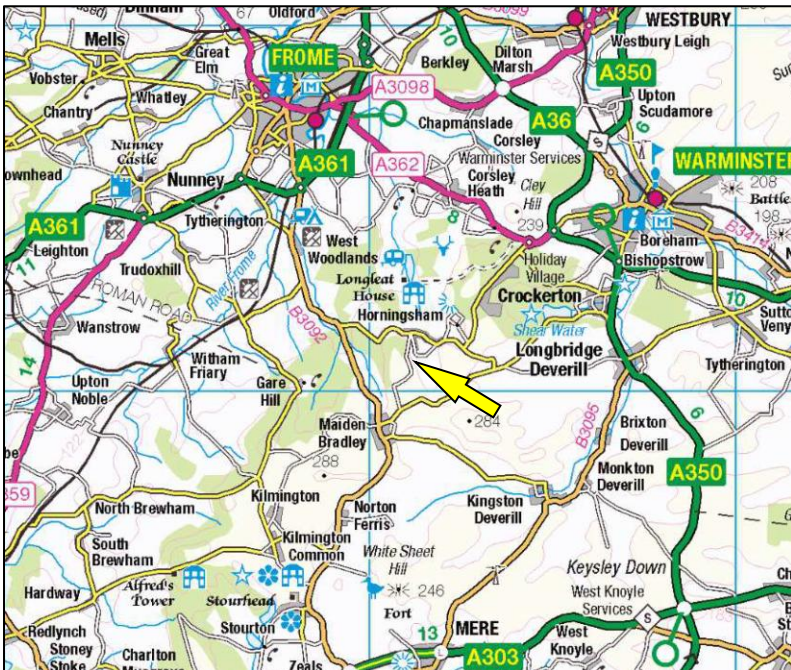

LOCATION PLAN FARM, HORNINGSHAM, WARMINSTER, WILTSHIRE  
**BA12 7PJ**  
 NOT TO SCALE FOR IDENTIFICATION ONLY.  
 Reproduced from Ordnance Survey material with the sanction of the Controller HMSO. Crown copyright reserved. Cooper & Tanner Ordnance Survey Licence Number ES100003686.  
 What 3 Words: /// storming.slim.saunas

