

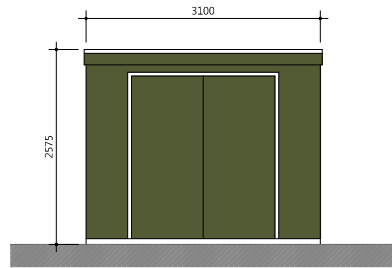

North

*PROPOSED SUBSTATION*

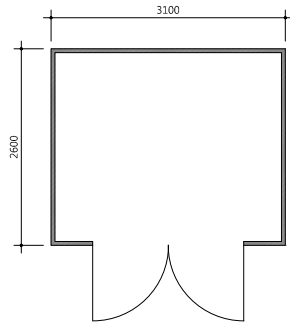

*PROPOSED SOUTH ELEVATION*

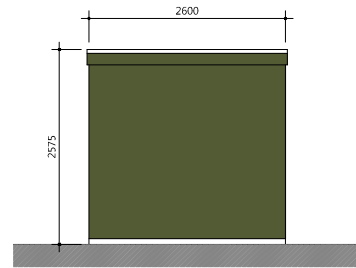

*PROPOSED EAST ELEVATION*

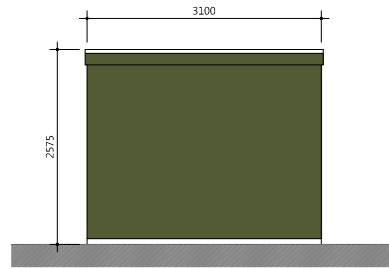

*PROPOSED NORTH ELEVATION*

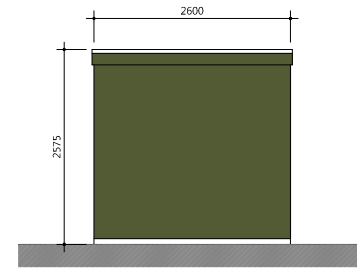

*PROPOSED WEST ELEVATION*

*PROPOSED SWITCH ROOM*

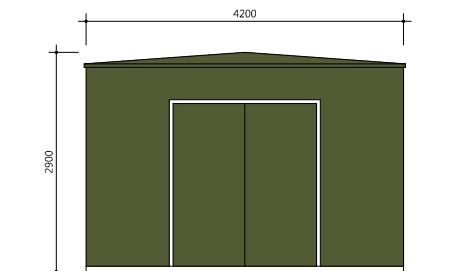
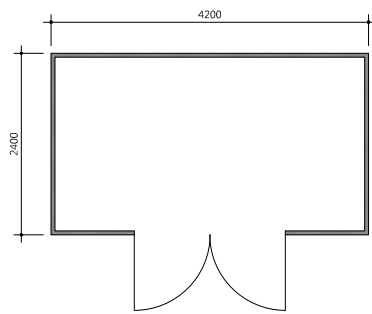

*PROPOSED SOUTH ELEVATION*

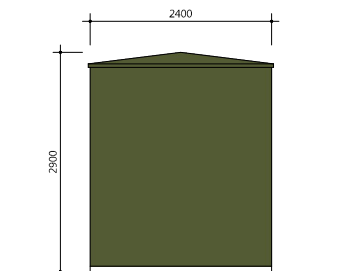

*PROPOSED EAST ELEVATION*

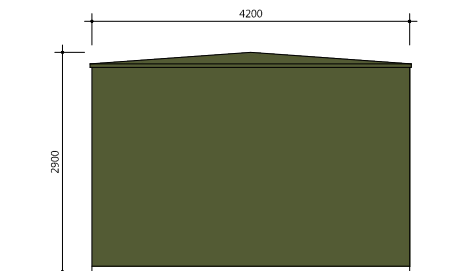

*PROPOSED NORTH ELEVATION*

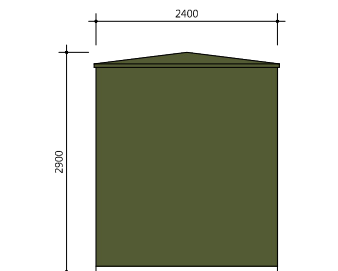

*PROPOSED WEST ELEVATION*

THIS DRAWING IS TO BE READ IN CONJUNCTION WITH ALL RELATED DRAWINGS. ALL DIMENSIONS MUST BE CHECKED AND VERIFIED ON SITE BEFORE COMMENCING ANY WORK OR PRODUCING SHOP DRAWINGS. THE ORIGINATOR SHOULD BE NOTIFIED IMMEDIATELY OF ANY DISCREPANCY. THIS DRAWING IS COPYRIGHT AND REMAINS THE PROPERTY ROGER PARRY & PARTNERS.

Rev	Description	Date	By
-	-	-	-



Residential - Agricultural - Commercial

Project	Proposed ground mounted solar PV panels, substation and all associated works		
Drawing Title	Proposed Substation & Switch Room		
Location	Land at The Coppice, Penrhos, Llanymynech, Powys, SY22 6QB		
Client	R & E J Bowker		
Scale	1:100 @ A3		
Drawing No	81777 / GH / 101	Rev	-
Drawn By	NB	Date	2026/0616

MERCIAN HOUSE, 9 & 10 DARWIN COURT, OXON BUSINESS PARK, SHREWSBURY, SY3 5AL  
 Tel: 01743 791336  
 E-mail: mail@rogerparry.net  
 Web address: www.rogerparry.net  
 Roger Parry & Partners LLP partnership no. OC312203  
 Registered Office: 9 & 10 Darwin Court, Oxon Business Park, Shrewsbury, SY3 5AL.  
 Registered in England and Wales.  
 A list of members of the LLP is available at the above address.

